

# SURVEY IN SECTION 14, T. 21 S., R. 11 W., W.M. Douglas Co., Oregon

scale 1" = 1000'

Date: 6/28/78

FILED ✓  
RECEIVED ✓

JUN 30 1978

COUNTY SURVEYOR  
DOUGLAS COUNTY, ORE.

SHH

REGISTERED  
PROFESSIONAL  
LAND SURVEYOR

*Ronald E. Stuntzner*

OREGON  
SEPTEMBER 23, 1977  
RONALD E. STUNTZNER  
1342

Survey for:  
International  
Paper Co.  
Box 43  
Gardiner, Ore.

Basis of  
Bearing is  
1960 BLM  
survey

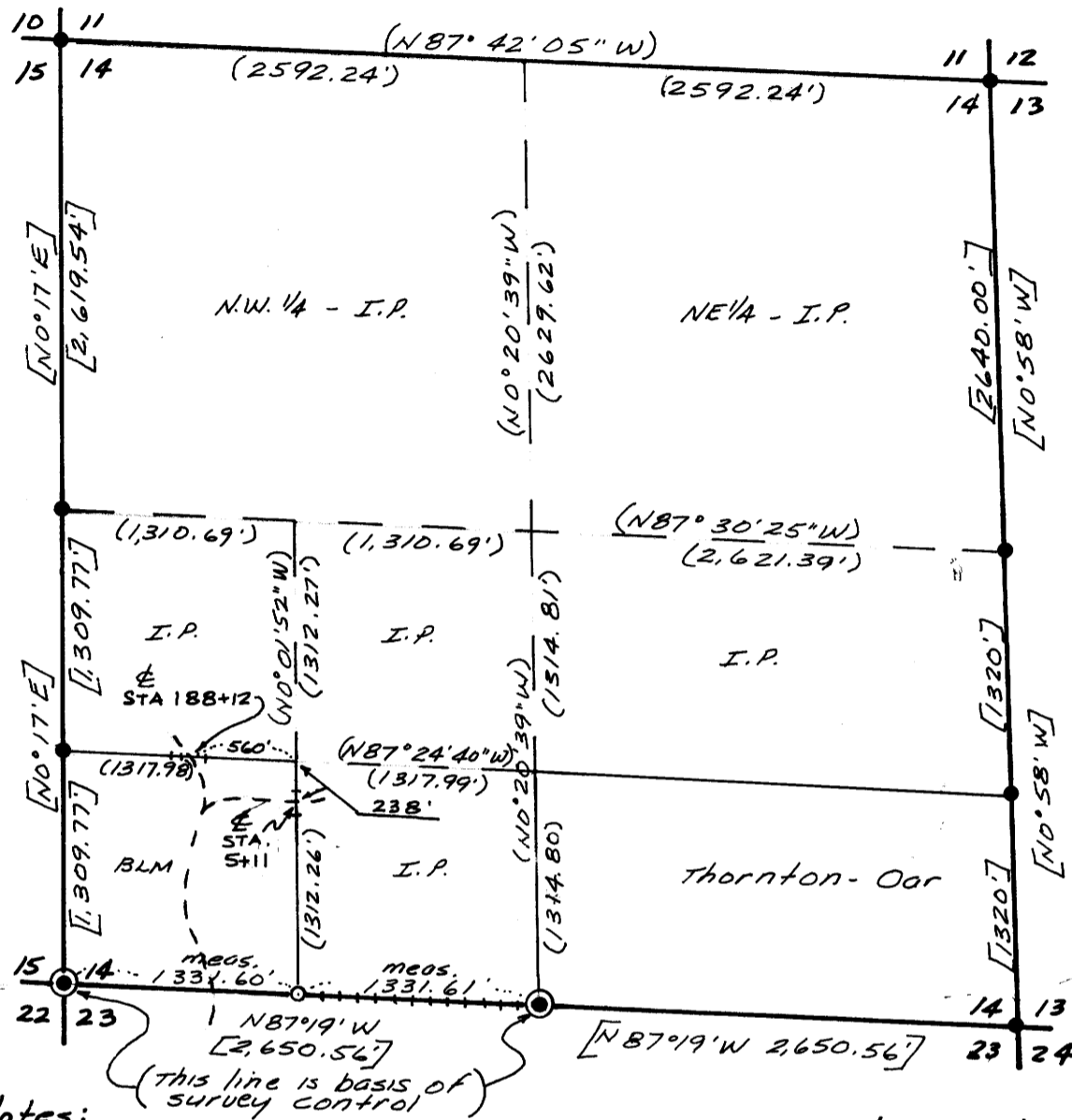

### Corner Notes:

- Corner to Sec. 14, 15, 22 & 23, Fd. 1960 BLM B.C.I.P.  
from which B.T.s: 53" D.F. N47°E 771ks.  
30" Cedar S62°E 311ks.  
38" " S82°W 591ks.  
42" D.F. N14°W 211ks.
- W 1/16 Corner to Sec. 14 & 23, set 5/8" iron rod  
from which B.T.s: 16" Alder N58°W 15.6'  
28" Alder N5°E 41.0'
- 1/4 Corner to Sec. 14 & 23, Fd. 1960 BLM B.C.I.P.  
from which B.T.s: 14" Cedar N44 1/2°W 121ks.  
20" D.F. S78 1/2°E 211ks.

### Survey Notes:

The purpose of this survey was to set the West 1/16 to secs. 14 & 23 and calculate the position of property lines at the proposed road construction crossings in the SW 1/4 SW 1/4. These calculated line crossings are mkd. with blazes, red paint and red flogging.  
Survey control is the 1960 BLM survey.

### Legend

- Corners Found ●
- Corners Set This Survey ○
- Corners Set By BLM-1960 ●
- 1960 BLM Record [ ]
- Calculated From BLM Record ( )
- Lines mkd./Red Paint, Blazes + + + +
- & Flogging
- Proposed Road Construction - - -

### Survey By:

**Stuntzner Engineering & Forestry**  
875 Park  
P.O. Box 118  
Cool Bay, Oregon 97420

COUNTY SURVEYORS FILE DATA  
DO NOT REMOVE FROM OFFICE