

COUNTY SURVEYORS FILE DATA
DO NOT REMOVE FROM OFFICE

FILED *✓*
RECEIVED LC

JUN 27 1978

COUNTY SURVEYOR
DOUGLAS COUNTY, ORE.

✓

HWY 42

SURVEY FOR MORTGAGE
FOR ROBERT JOHNSON
SEC. 28, T28S, R7W, W.M.

BY HAROLD BALL L.S.



1" = 50'

JUNE 1978

REGISTERED
PROFESSIONAL
LAND SURVEYOR

Harold Ball

OREGON
SEPT. 23, 1977
HAROLD L. BALL
1123

- SET 5/8" I. ROD
- ⊗ FD I. PIPE
- FD 5/8" I. ROD

S.W. COR. DLC 51

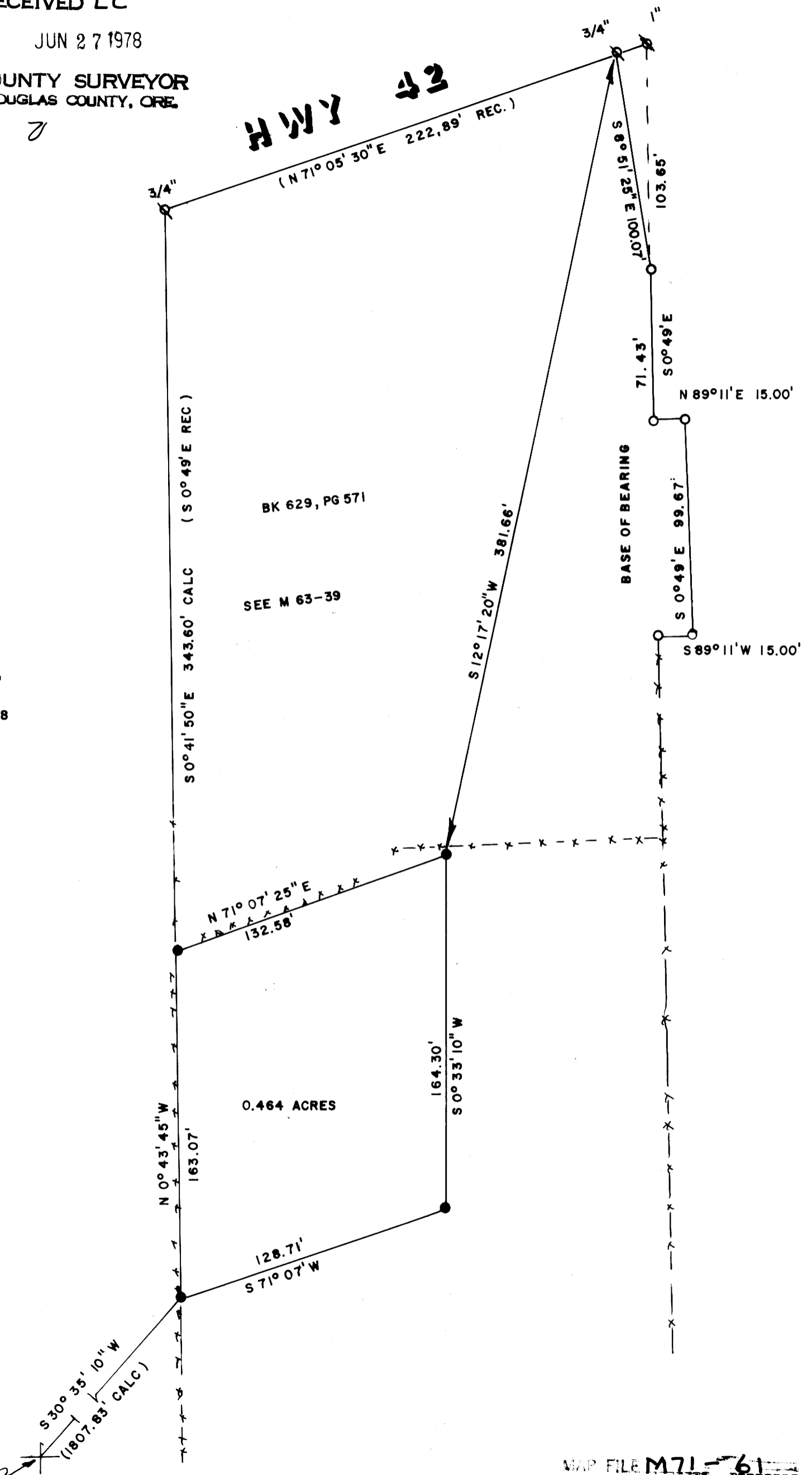

MAP FILE M71-61