

COUNTY SURVEYORS FILE DATA
DO NOT REMOVE FROM OFFICE

FILED
RECEIVED

JUN 26 1978

COUNTY SURVEYOR
DOUGLAS COUNTY, ORE.

T. 21 S., R. 11 W.W.M.

NORMAN LANE

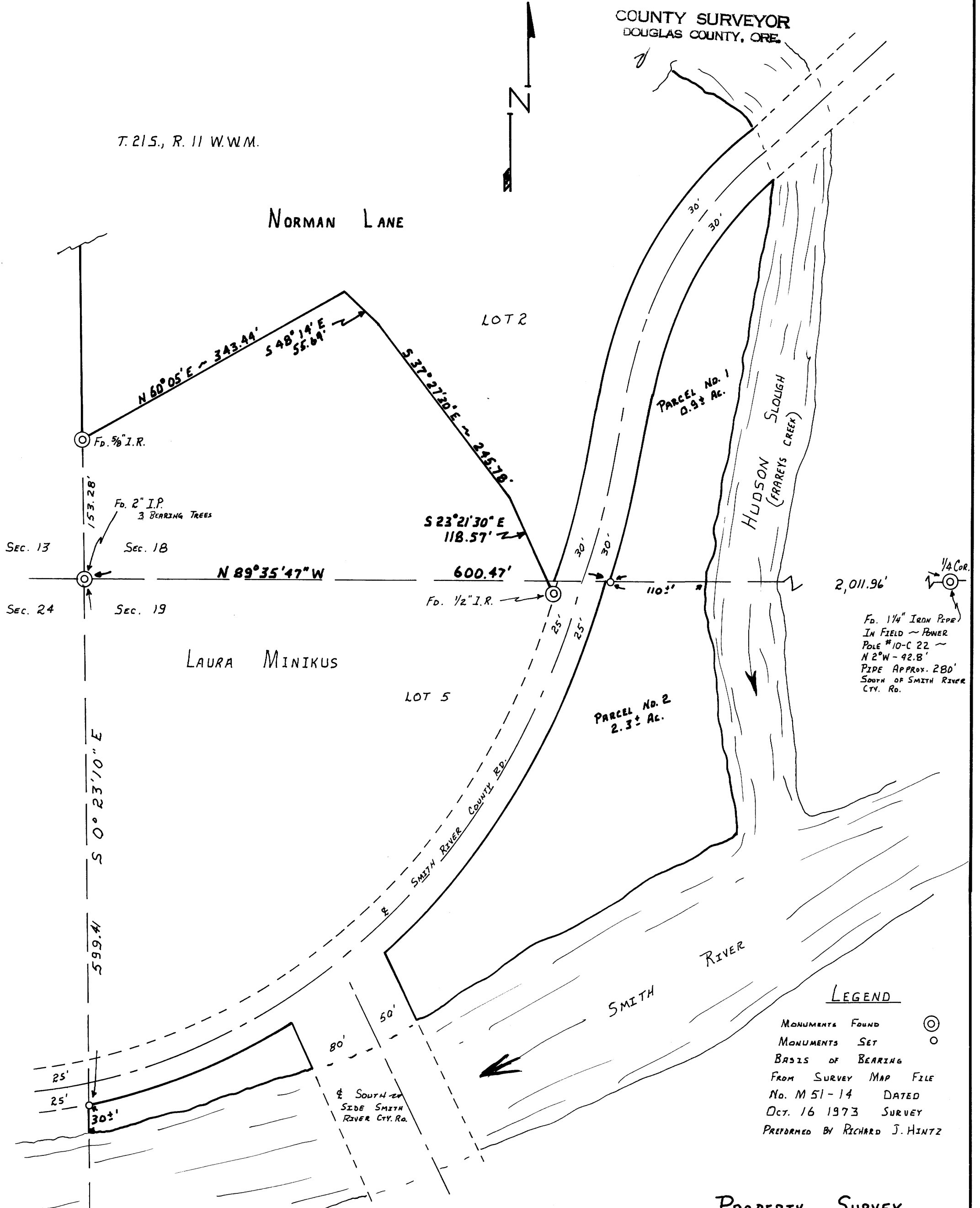

LEGEND

- MONUMENTS FOUND (circle with dot)
- MONUMENTS SET (circle)
- BASIS OF BEARING
- FROM SURVEY MAP FILE
- No. M 51-14 DATED
- OCT. 16 1973 SURVEY
- PERFORMED BY RICHARD J. HINTZ

PROPERTY SURVEY

TRACT IN Lot 2, SW 1/4 of SW 1/4
 Sec. 18 & Lot 5, NW 1/4 of NW 1/4
 Sec. 19, T. 21 S., R. 11 W.W.M.
 DOUGLAS COUNTY, OREGON

FOR : NORMAN LANE

SCALE : 1" = 100'

DATE : 6-19-78

REGISTERED
 PROFESSIONAL
 LAND SURVEYOR

Rockne R. Luckman

OREGON
 SEPTEMBER 23, 1977
 ROCKNE R. LUCKMAN
 1254