COUNTY SURVEYORS FILE DATA
DO NOT REMOVE FROM OFFICE

M71-56

SURVEY IN SECTION 32, T. 24 S., R. 3 W., W. M.
SURVEYED FOR JOE COLE & STAN MOHR
SURVEYED BY R. H. GEE
JUNE, 1978 SCALE 1" = 200'

FILED
RECEIVED L.C.
JUN 23 1978
COUNTY SURVEYOR
DOUGLAS COUNTY, ORE.

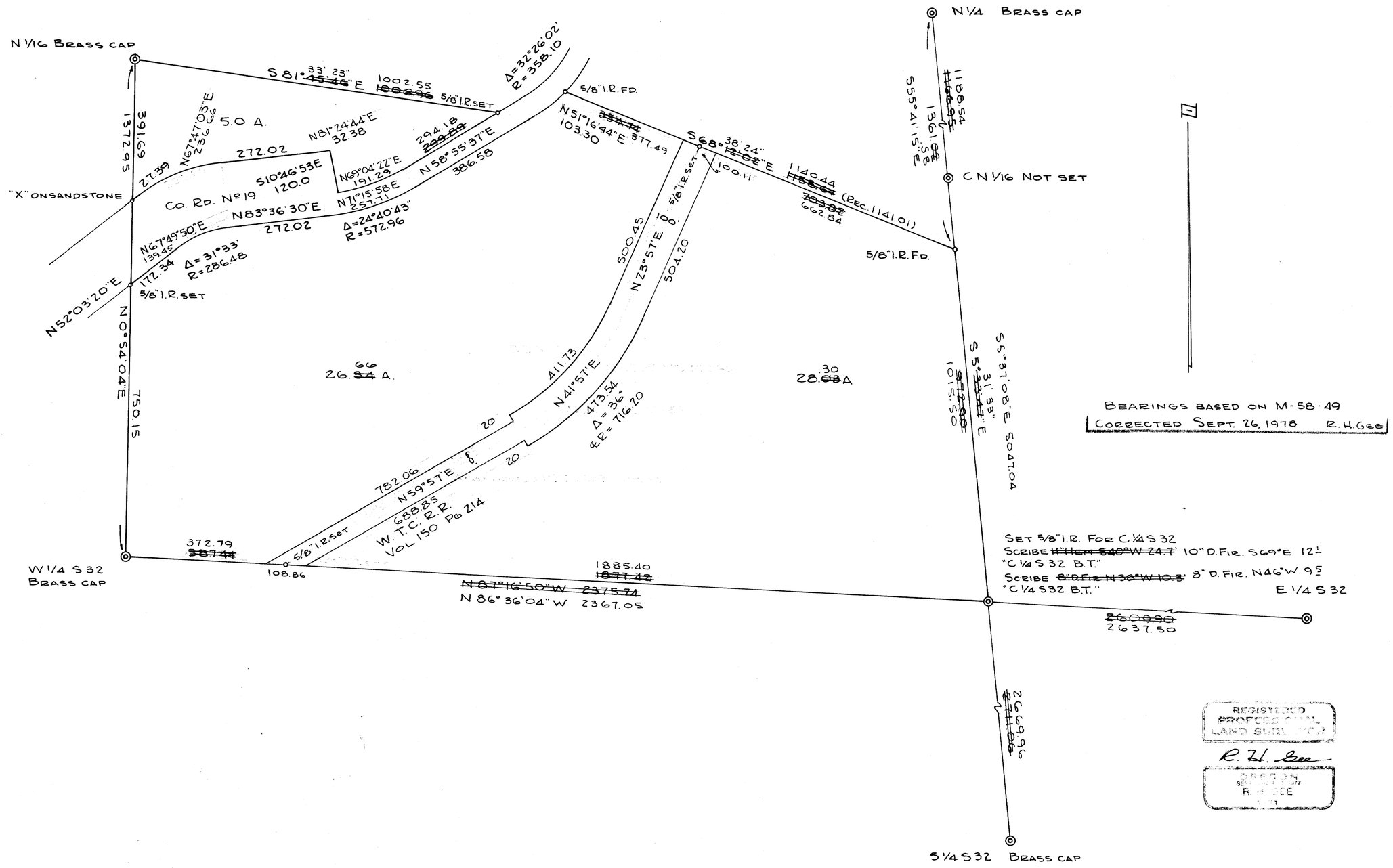

MAP FILE M71-56