

SURVEY FOR CHARLIE HILLS

In Sec. 10 & 15, T. 30 S., R. 9 W., W.M.

April & May, 1978

Scale: 1" = 500'

COUNTY SURVEYORS
DUBLAS COUNTY, OREGON

○ FOUND MONUMENT

FOUND COUNTY SURVEYOR BRASS CAP & SANDSTONE FOUND

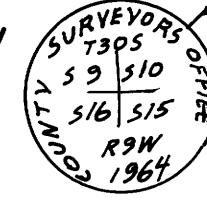
- 1

 10" D. FIR N 16° 50' W 22.2 FT GOOD SCAR
 16" D. FIR N 15° 20' E 17.9 FT GOOD SCAR
 20" D. FIR S 72° 40' E 23.5 FT SCRIBE PARTLY VIS.
 16" CEDAR S 24° 50' E 21.3 FT SCRIBE VISIBLE
 18" D. FIR S 30° 10' W 18.1 FT SCRIBE PARTLY VIS.
 21" D. FIR S 39° W 3.5 FT GOOD SCAR

FOUND 1" IRON PIPE FOUND

- 2
 20" FIR N 15° 30' W 86.3 FT GOOD SCAR
 52" STUMP N 41° E 74.0 FT "BT" VISIBLE
 10" W. FIR S 8° 30' E 13.3 FT GOOD SCAR

FOUND BRASS CAP

- 3

 FOUND 12" HEMLOCK S 25° 30' E 11.9 FT GOOD SCAR
 10" W. FIR S 51° 20' W 34.5 FT GOOD SCAR

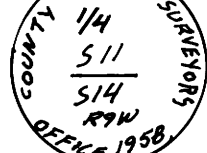
FOUND BRASS CAP

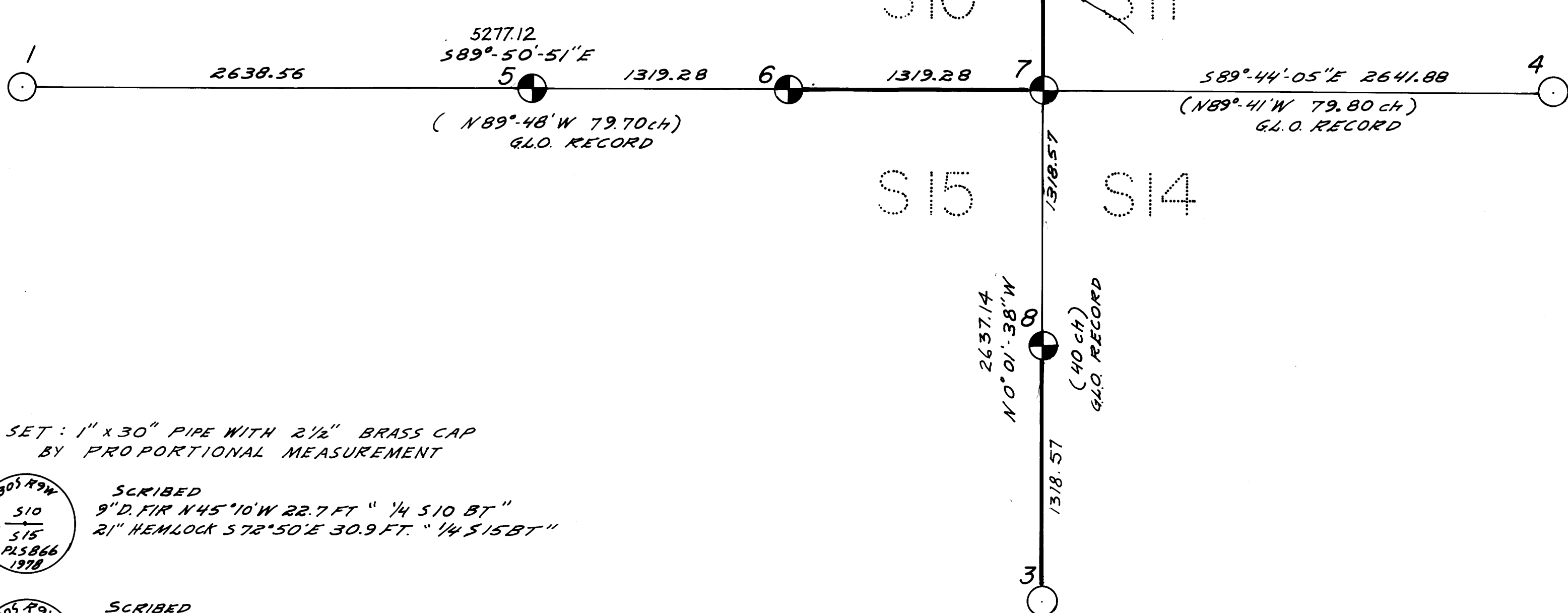
- 4

 FOUND 12" D. FIR N 82° W 35.8 FT GOOD SCAR
 24" STUMP S 44° E 18.8 FT GOOD SCAR



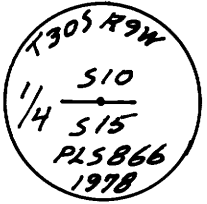

Bearings based upon SOLAR OBSERVATION

● SET: 1" x 30" PIPE WITH 2 1/2" BRASS CAP BY PROPORTIONAL MEASUREMENT

- 5

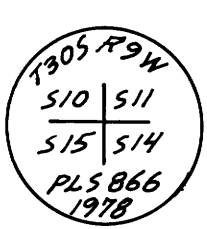
 SCRIBED
 9" D. FIR N 45° 10' W 22.7 FT " 1/4 S10 BT"
 21" HEMLOCK S 72° 50' E 30.9 FT. " 1/4 S15 BT"

- 6

 SCRIBED
 8" W. FIR N 78° 21' W, 4.7 FT " E 1/16 S10 BT"
 16" W. FIR N 29° 15' E, 23.6 FT " E 1/16 S10 BT"

- 7

 SCRIBED
 14" W. FIR S 10° W 16.7 FT " T305 R9W S15 BT"
 12" W. FIR S 71° 20' W 22.8 FT " T305 R9W S15 BT"
 14" W. FIR N 3° 55' W 9.7 FT " T305 R9W S10 BT"
 16" D. FIR N 86° E 17.9 FT " T305 R9W S11 BT"

- 8

 SCRIBED
 8" D. FIR N 46° 15' W 26.5 FT " N 1/16 S15 BT"
 12" D. FIR N 38° 30' E 25.1 FT " N 1/16 S14 BT"

heavy lines denote survey lines marked with 6" steel fence posts.

UMPQUA SURVEYING COMPANY
MYRTLE CREEK, OREGON

REGISTERED OREGON LAND SURVEYOR

 JULY 12, 1968
 WILLIAM J. RUPPERT
 866