

COUNTY SURVEYORS FILE DATA  
DO NOT REMOVE FROM OFFICE

FILED *1*  
RECEIVED *12*  
JUN 19 1978  
COUNTY SURVEYOR  
DOUGLAS COUNTY, ORE.  
*1*

SURVEY TO TIE THE SOUTH LINE OF THE JOHN DAVIS PARCEL TO  
SE SECTION CORNER OF SECTION 34, T26S, R3W, WM

FOR JOHN DAVIS

BY HAROLD BALL L.S.

JUNE, 1978

●-FD 3/4" I. PIPE

1" = 50'

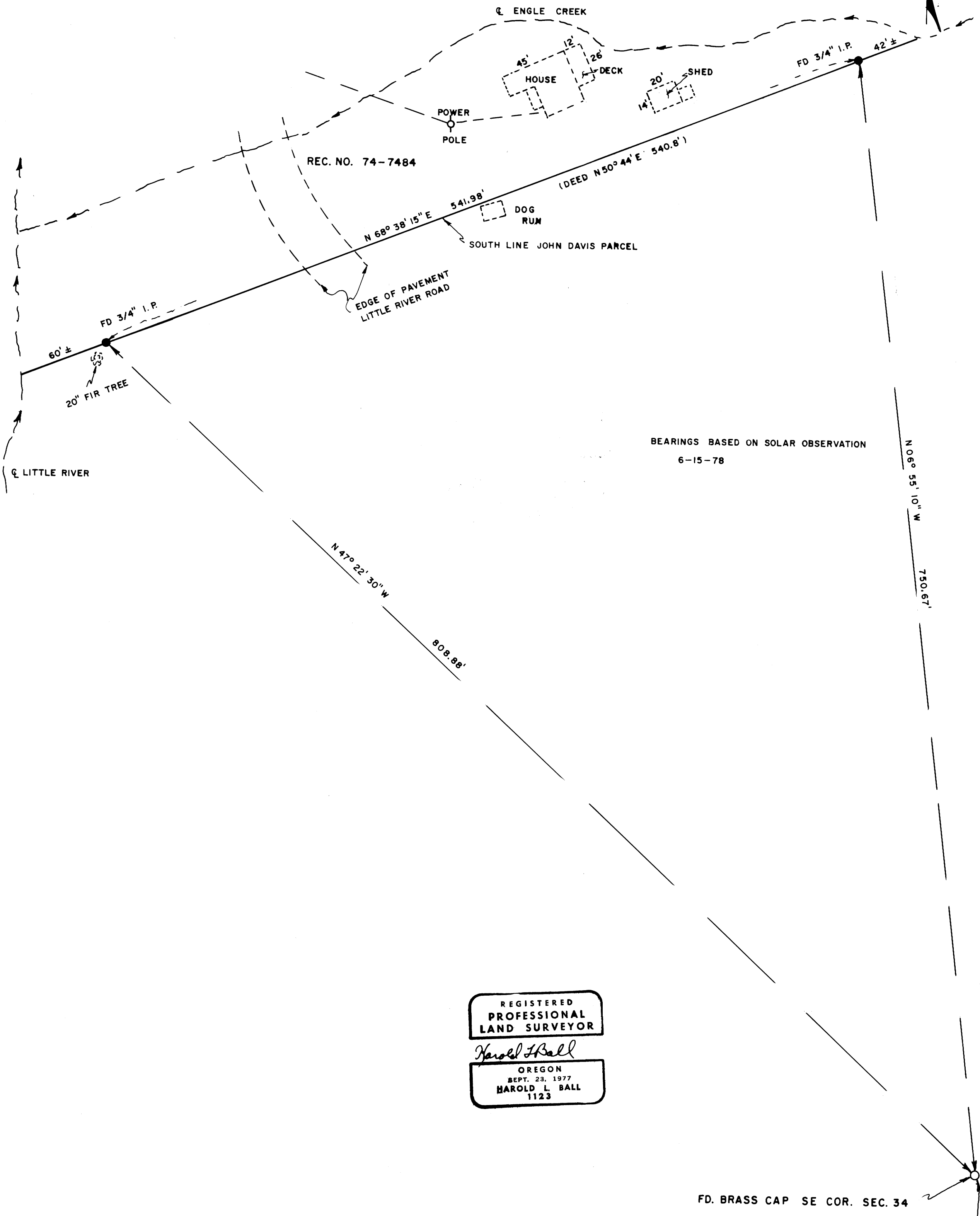

BEARINGS BASED ON SOLAR OBSERVATION  
6-15-78

REGISTERED  
PROFESSIONAL  
LAND SURVEYOR

*Harold Ball*

OREGON  
SEPT. 23, 1977  
HAROLD L. BALL  
1123

FD. BRASS CAP SE COR. SEC. 34

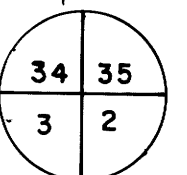

MAP FILE M71-49

MAP FILE M71-49