

COUNTY SURVEYORS FILE DATA  
DO NOT REMOVE FROM OFFICE

--- Refer to Narrative and Gilbertson's Addition  
Enlargement Plat for DETAIL ---

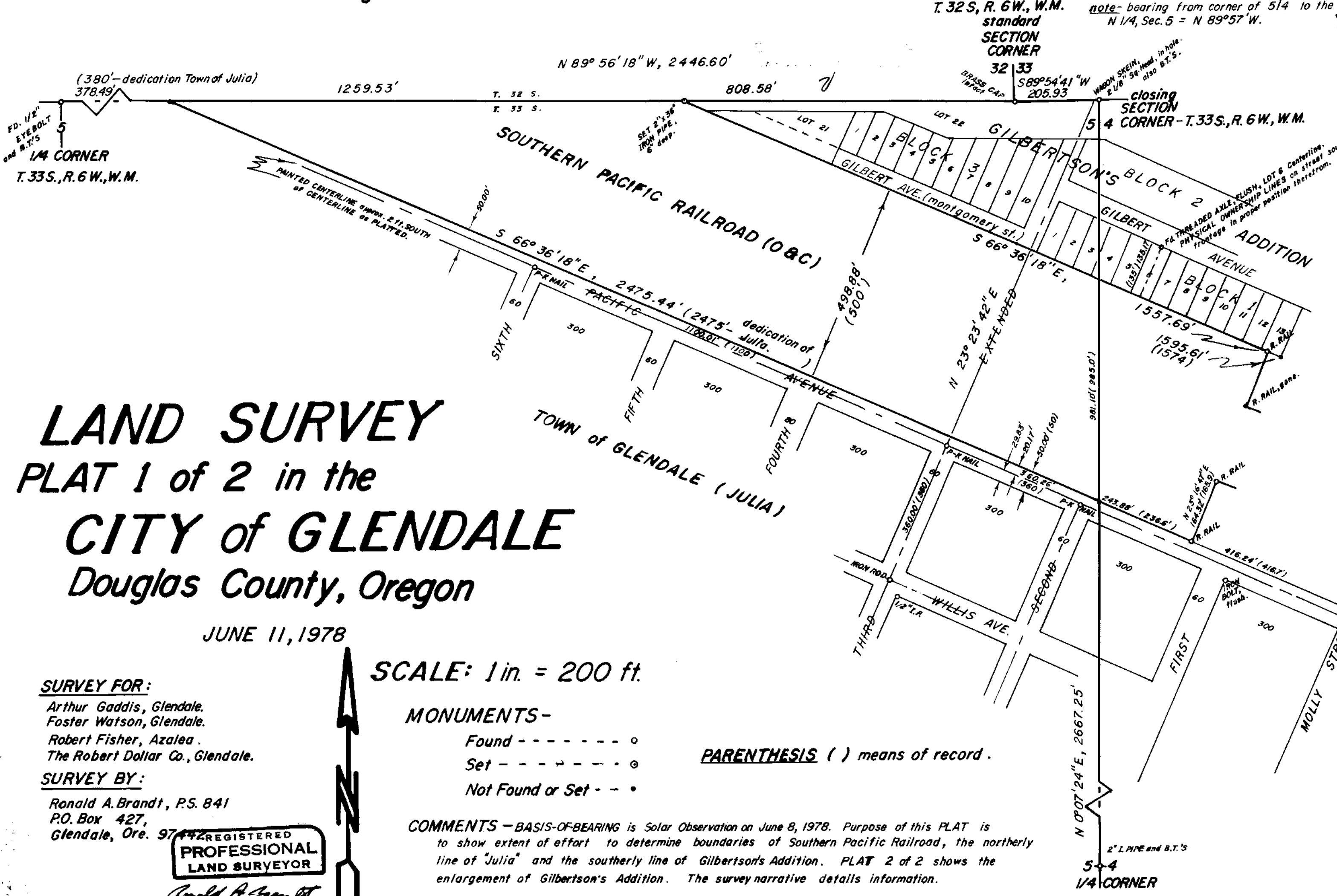

# LAND SURVEY PLAT 1 of 2 in the CITY of GLENDALE Douglas County, Oregon

JUNE 11, 1978

SCALE: 1 in. = 200 ft.

**SURVEY FOR:**

- Arthur Gaddis, Glendale.
- Foster Watson, Glendale.
- Robert Fisher, Azalea.
- The Robert Dollar Co., Glendale.

**SURVEY BY:**

Ronald A. Brandt, P.S. 841  
P.O. Box 427,  
Glendale, Ore. 97042

REGISTERED  
**PROFESSIONAL  
LAND SURVEYOR**

*Ronald A. Brandt*

OREGON  
JULY 12, 1968  
RONALD A. BRANDT  
841

**MONUMENTS-**

- Found - - - - - ○
- Set - - - - - ●
- Not Found or Set - - ●

**PARENTHESIS ( ) means of record.**

**COMMENTS** - BASIS-OF-BEARING is Solar Observation on June 8, 1978. Purpose of this PLAT is to show extent of effort to determine boundaries of Southern Pacific Railroad, the northerly line of "Julia" and the southerly line of Gilbertson's Addition. PLAT 2 of 2 shows the enlargement of Gilbertson's Addition. The survey narrative details information.

