

FILED *nl*
RECEIVED *nl*
JUN 14 1978
COUNTY SURVEYOR
DOUGLAS COUNTY, ORE.
nl

MAP FILE M 71-46

SURVEY TO SET PROPERTY CORNERS
IN SECTIONS 11 and 14, T.28S., R.6 W.W.M.
FOR BRUCE L. ROSBACK
by BRUCE ROGERS
JUNE, 1978
1" = 100'

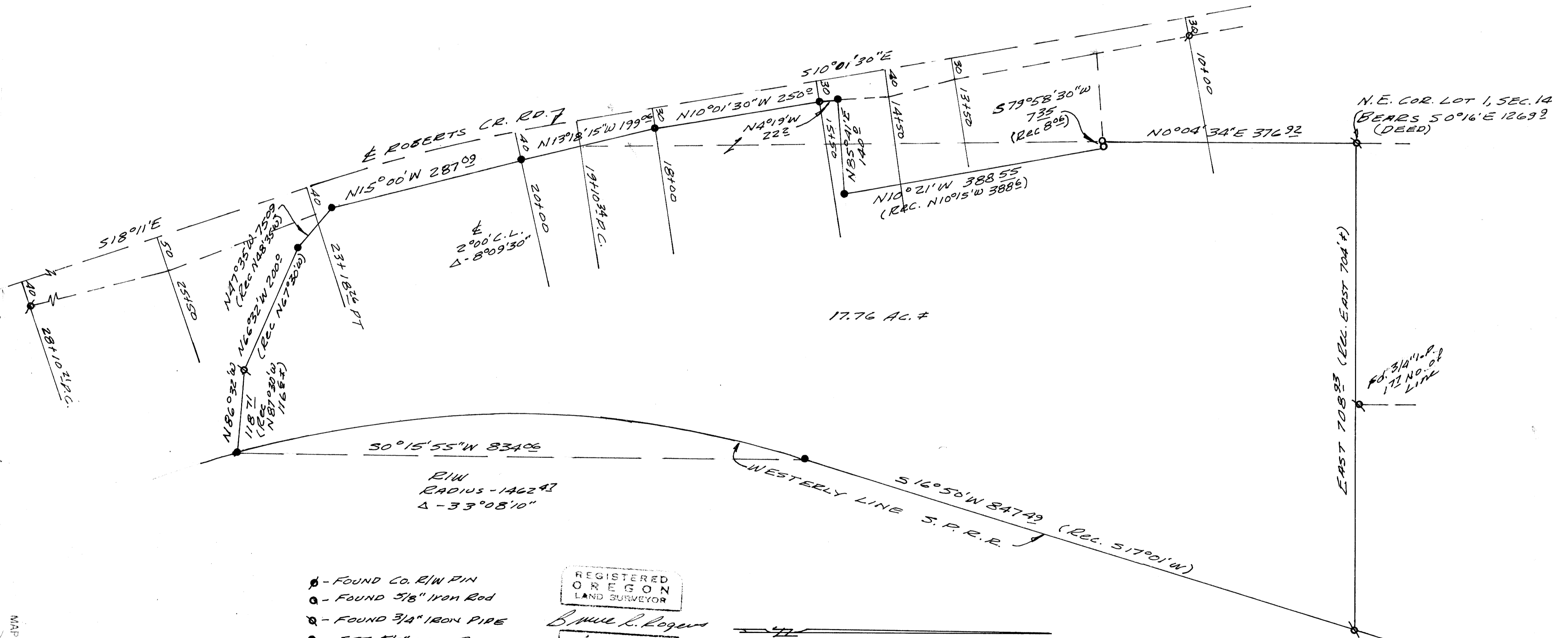

- - FOUND CO. R/W PIN
 - - FOUND 5/8" IRON ROD
 - ⊖ - FOUND 3/4" IRON PIPE
 - - SET 5/8" IRON ROD
- Bearings Based on Ely
LINE ROBERTS CR. CO. RD.

REGISTERED
OREGON
LAND SURVEYOR
Bruce R. Rogers
JULY 10, 1964
BRUCE R. ROGERS
660

MAP FILE M 71-46