

FOREST PARK TOWNHOUSE TRACT
REEDSPORT, DOUGLAS COUNTY, OREGON, SECTION 4,
TOWNSHIP 22 SOUTH, RANGE 12 WEST, WILLAMETTE MERIDIAN

I, Warren D. Hootman, being duly sworn, depose and say that I have correctly surveyed and marked with proper monuments the land shown on the annexed plat, of which the following is a true description: A tract of land lying on the Easterly edge of Ranch Road as described in the Plat of Forest Hills First Addition Volume 330, Page 112, Deed Records of Douglas County, Oregon and more particularly described as follows: Beginning at a point which bears South 97° 25' feet and West 2772.09 feet from the Northeast Corner of Section 4, Township 22 South, Range 12 West, Willamette Meridian thence N 65° 25' E, 90.0 feet; thence N 24° 35' W, 308.0 feet; thence N 60° 31' W, 94.9 feet; thence N 27° 38' W, 80.0 feet; thence S 62° 22' W, 126.35 feet; thence S 27° 38' E, 157.50 feet; thence S 44° 53' E, 253.0 feet; thence S 24° 35' E, 63.45 feet to the point of beginning.

Warren D. Hootman
Warren D. Hootman, Oregon Land Surveyor, #399

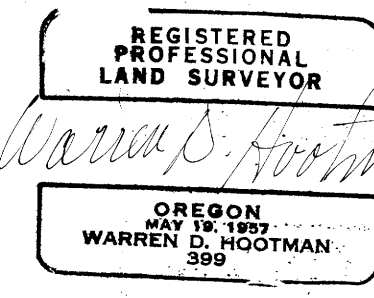

STATE OF OREGON
County of Coos
Subscribed and sworn to before me this
22nd day of September, 1977.
Robert C. Lund
Notary Public of Oregon
My Commission expires: Feb 20, 1978

Know all men by these presents that SALMON HARBOR DEVELOPMENT CORPORATION, an Oregon Corporation, is owner of the lands represented on the annexed plat and has caused the same to be platted by the name of FOREST PARK TOWNHOUSE TRACT.
Patrick J. Roelle
Patrick J. Roelle, President
Mary E. Roelle
Mary E. Roelle, Secretary

STATE OF OREGON
County of Douglas
On the 1st day of October, 1977, before me appeared Patrick J. Roelle and Mary E. Roelle who being duly sworn, did say that they are the President and Secretary, respectively, of SALMON HARBOR DEVELOPMENT CORPORATION and that said foregoing instrument was signed in behalf of said corporation, and they acknowledge said instrument to be its voluntary act and deed.

In testimony whereof I have hereunto set my hand and official seal.

Robert C. Lund
Notary Public of Oregon
My Commission expires: 2/20/78

Approved: _____, 1977.
County Assessor

Filed: _____, 1977.
County Clerk

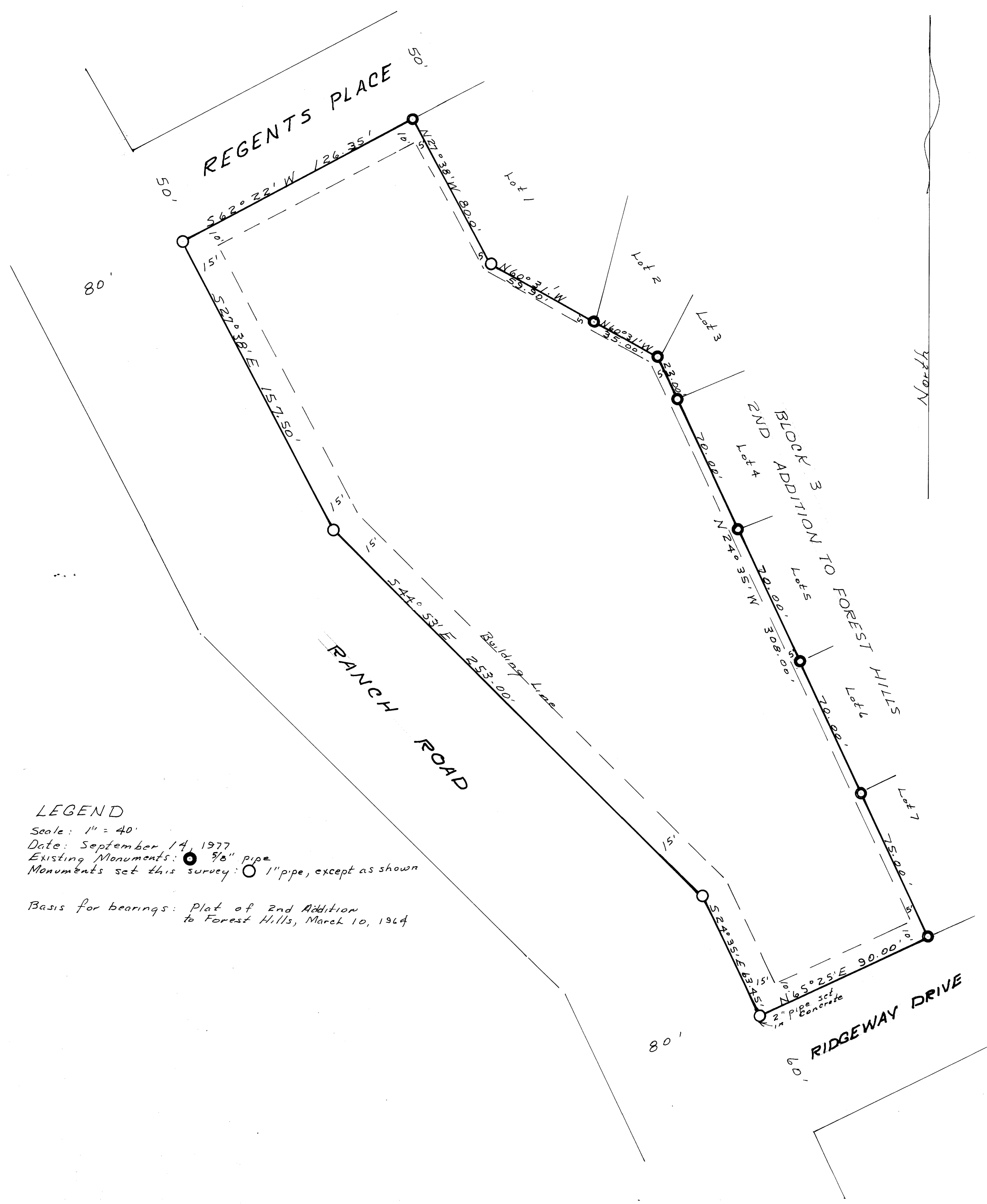

LEGEND
Scale: 1" = 40'
Date: September 14, 1977
Existing Monuments: ● 3/8" pipe
Monuments set this survey: ○ 1" pipe, except as shown
Basis for bearings: Plat of 2nd Addition to Forest Hills, March 10, 1964

MAP FILE M21-44

MAP FILE M21-44