COUNTY SURVEYORS FILE DATA
DO NOT REMOVE FROM OFFICE

FILED
RECEIVED
JUN 9 1978
COUNTY SURVEYOR
DOUGLAS COUNTY, ORE.

MAP FILE M 71-40

SURVEY OF LOT 43 SCHOOL ADDITION TO MYRTLE CREEK

FOR

FRED FLESHMAN

JUNE 1978

SEC. 22
T. 29S.
R. 5 W.

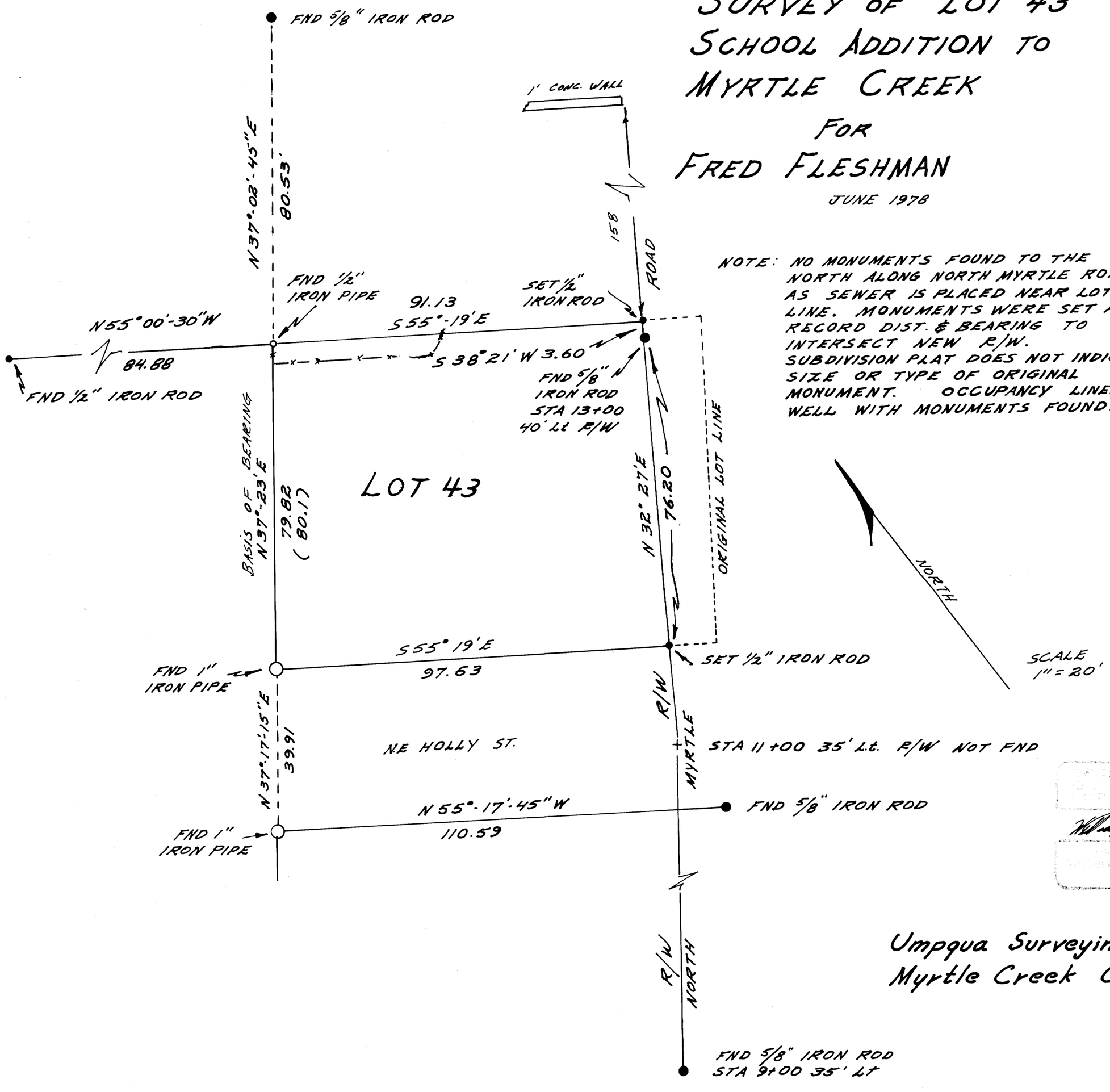

NOTE: NO MONUMENTS FOUND TO THE NORTH ALONG NORTH MYRTLE ROAD AS SEWER IS PLACED NEAR LOT LINE. MONUMENTS WERE SET A RECORD DIST. & BEARING TO INTERSECT NEW R/W.
SUBDIVISION PLAT DOES NOT INDICATE SIZE OR TYPE OF ORIGINAL MONUMENT. OCCUPANCY LINES FIT WELL WITH MONUMENTS FOUND & SET

REGISTERED PROFESSIONAL LAND SURVEYOR
JUN 9 1978
WILLIAM H. HUBBARD
506

Umpqua Surveying Co.
Myrtle Creek Oregon

MAP FILE M 71-40