

# SURVEY FOR JERRY HAWKINS

In Sec. 17, T. 30 S., R. 5 W., W.M.

Scale: 1" = 30'

May, 1978

**COUNTY SURVEYORS FILE DATA  
DO NOT REMOVE FROM OFFICE**

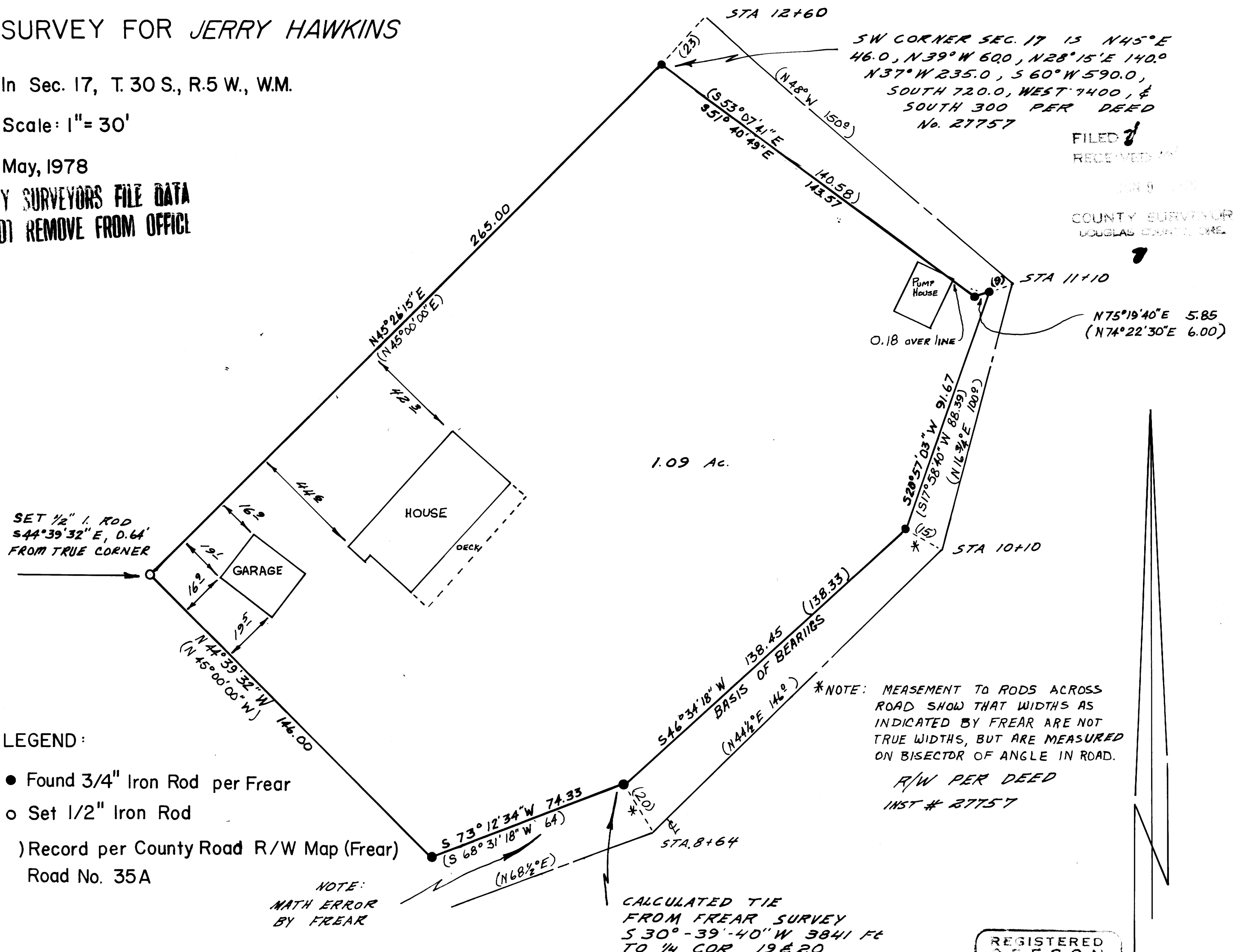

SW CORNER SEC. 17 IS N45°E 46.0, N39°W 60.0, N28°15'E 140.0, N37°W 235.0, S 60°W 590.0, SOUTH 720.0, WEST 7400, & SOUTH 300 PER DEED No. 27757

FILED  
RECEIVED  
JUN 9 1978  
COUNTY SURVEYOR  
DOUGLAS COUNTY, ORE.

SET 1/2" I. ROD  
S44°39'32" E, D. 64'  
FROM TRUE CORNER

**LEGEND:**

- Found 3/4" Iron Rod per Frear
- Set 1/2" Iron Rod
- ( ) Record per County Road R/W Map (Frear) Road No. 35A

NOTE:  
MATH ERROR  
BY FREAR

\*NOTE: MEASUREMENT TO RODS ACROSS ROAD SHOW THAT WIDTHS AS INDICATED BY FREAR ARE NOT TRUE WIDTHS, BUT ARE MEASURED ON BISECTOR OF ANGLE IN ROAD.

R/W PER DEED  
INST # 27757

CALCULATED TIE  
FROM FREAR SURVEY  
S 30°-39'-40" W 3841 FT  
TO 1/4 COR 19 & 20

REGISTERED  
OREGON  
LAND SURVEYOR  
*William J. Ruppert*  
JUL 11 1978  
WILLIAM J. RUPPERT  
800

The purpose of this is to locate property boundary and buildings.  
The most westerly corner was located by intersection of deed distances.

UMPQUA SURVEYING COMPANY  
MYRTLE CREEK, OREGON

MAP FILE 20-21-39

MAP FILE M-71-39