

SURVEY TO SET PROPERTY CORNERS

IN LOTS 1 thru 4 BLOCK 20 MILLER'S ADDITION-SEC. 25, T.27S.R.6W.W.M.

FOR: ROBERT DAVIS
BY: BAUGHMAN TECHNICAL SERVICES INC.

MAY 1978

SCALE: 1"=100'

COUNTY SURVEYORS FILE DATA
DO NOT REMOVE FROM OFFICE

FILED
RECEIVED

MAY 15 1978

COUNTY SURVEYOR
DOUGLAS COUNTY, ORE.

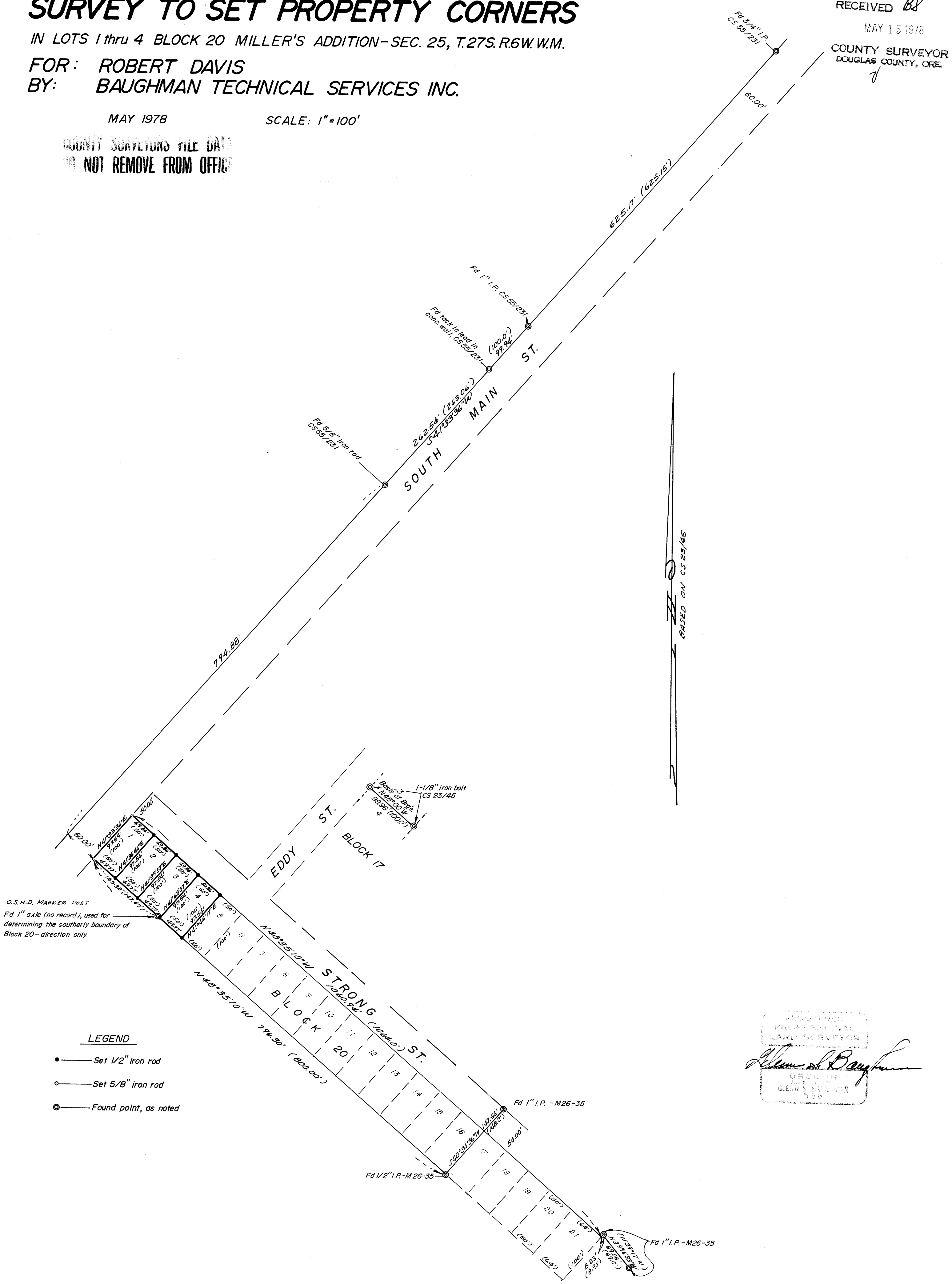

BASED ON CS 23/45

O.S.H.D. MARKER POST
Fd 1" axle (no record), used for
determining the southerly boundary of
Block 20-direction only.

LEGEND

- Set 1/2" iron rod
- Set 5/8" iron rod
- ⊙ Found point, as noted

REGISTERED
PROFESSIONAL
LAND SURVEYOR

Allen S. Baughman

OREGON
JULY 1961
GLENN BAUGHMAN
506