

SURVEY FOR SELMAR HUTCHINS

IN LOT 7 BLOCK² PLAT-0, SUTHERLIN LAND & WATER CO., SEC. 19 T.25S. R.5W.W.M.

BY: BAUGHMAN TECHNICAL SERVICES INC.

MAY 1978 — SCALE: 1" = 50'

FILED *nl*
RECEIVED *nl*

JUN 1 1978
COUNTY SURVEYOR
DUNSMUIR COUNTY, ORE.
nl

CENTRAL AVE.

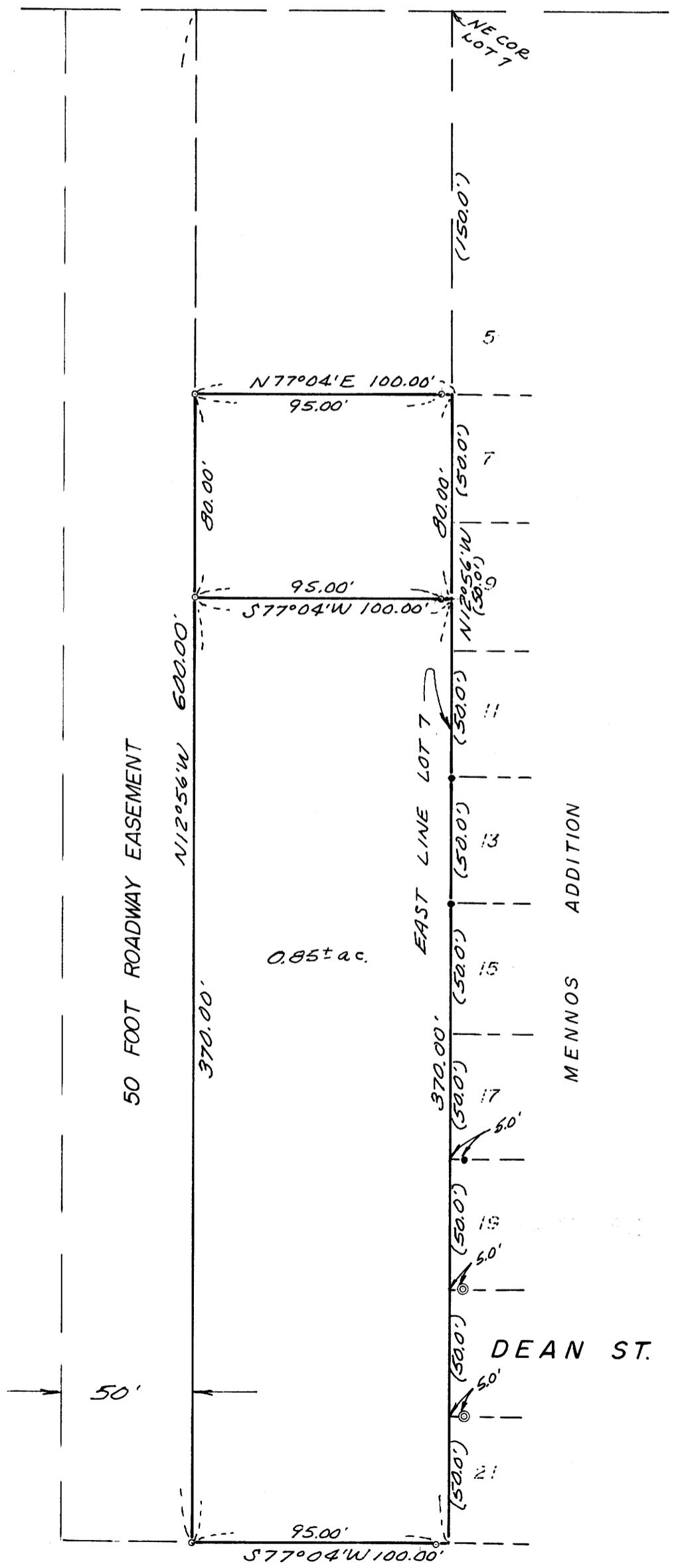
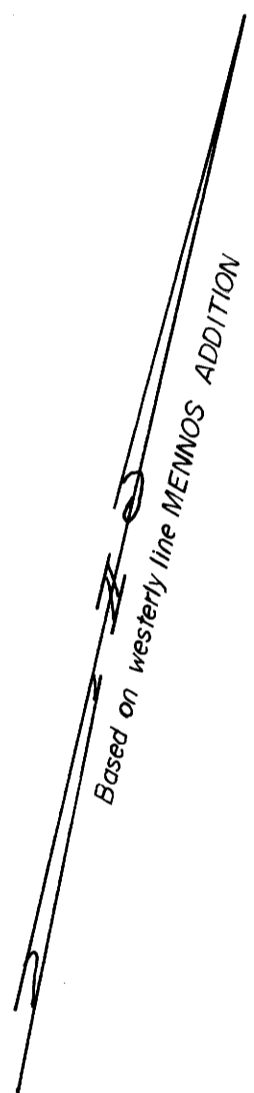

LEGEND

- — Set 1/2" iron rod
- — Found 1/2" iron rod
- ⊙ — Found 3/4" iron rod

SEE REVISED
MAP M 72-43

REGISTERED
PROFESSIONAL
LAND SURVEYOR

Glenn S. Baughman

OREGON
JULY 14, 1961
GLENN S. BAUGHMAN
536