

FILED ✓
RECEIVED n2

JUN 1 1978

COUNTY SURVEYOR
DOUGLAS COUNTY, ORE.

n2

MAP FILE M71-21

SURVEY FOR DAVE ROBINSON

IN LOTS 15 thru 17, BLOCK 36, AMENDED PLAT OF THE TOWNSITE OF
SUTHERLIN-SECTION 17, T.25S. R.5W. W.M.

BY: BAUGHMAN TECHNICAL SERVICES INC.

MAY 1978 — SCALE: 1" = 50'

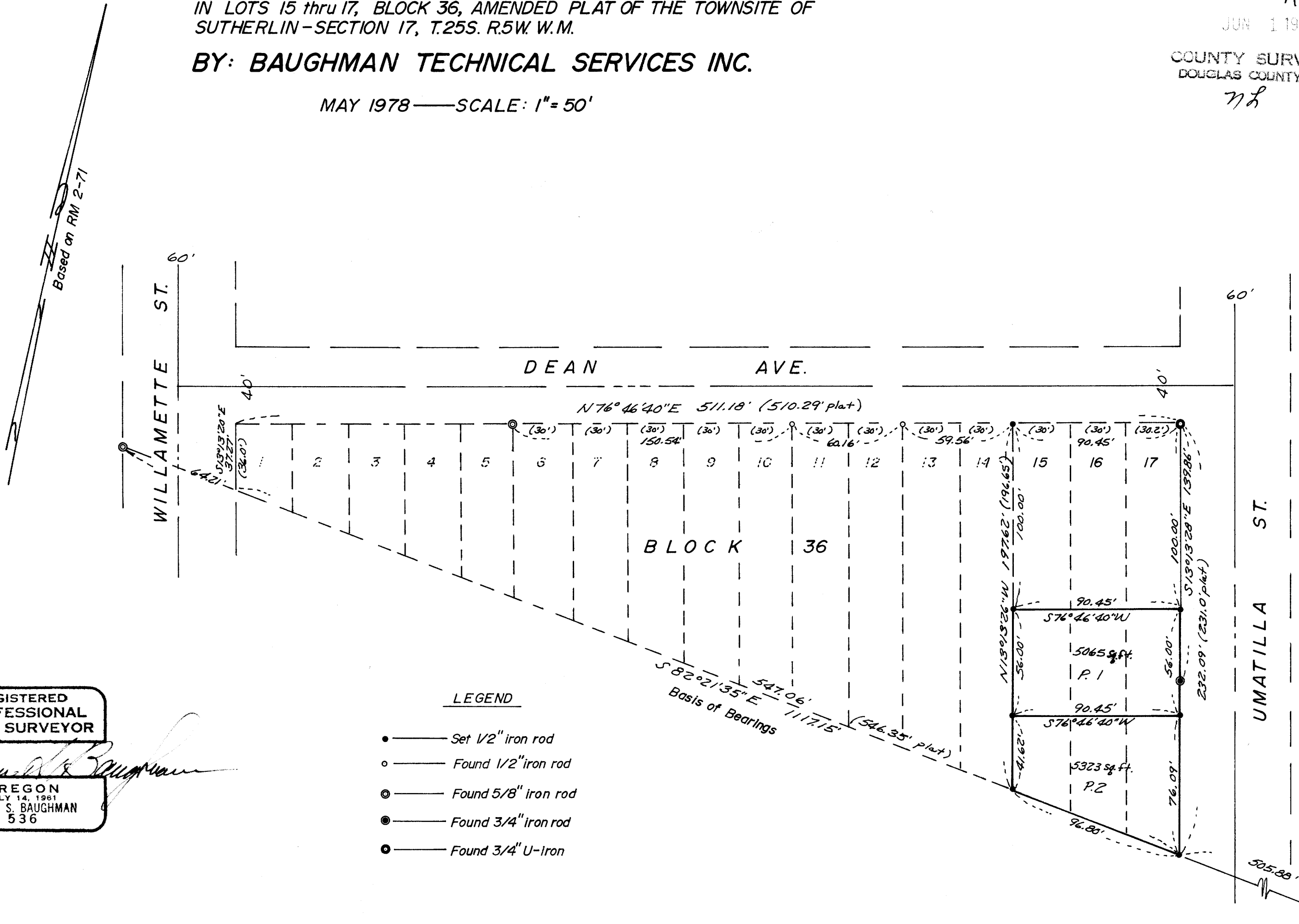

REGISTERED
PROFESSIONAL
LAND SURVEYOR

OREGON
JULY 14, 1961
GLENN S. BAUGHMAN
536

LEGEND

- — Set 1/2" iron rod
- — Found 1/2" iron rod
- ⊙ — Found 5/8" iron rod
- ⊗ — Found 3/4" iron rod
- ⊕ — Found 3/4" U-Iron

MAP FILE M71-21