

DO NOT REMOVE FROM OFFICE

SURVEY TO SET LOT CORNERS FOR ROYAL SMITHEY

Lots 24 & 25, Block 34, Amended Plat of the Townsite of SUTHERLIN

Sec. 16 & 17, T. 25 S., R. 5 W., W.M., Douglas County, Oregon

FILED 2
COUNTY CLERK
DOUGLAS COUNTY, OREGON
78
nr

LEGEND:

- found 1/2" iron rod
- found 3/4" iron pipe
- set 1/2" iron rod
- () per plat
- [] per M 41-II

SCALE: 1" = 40'

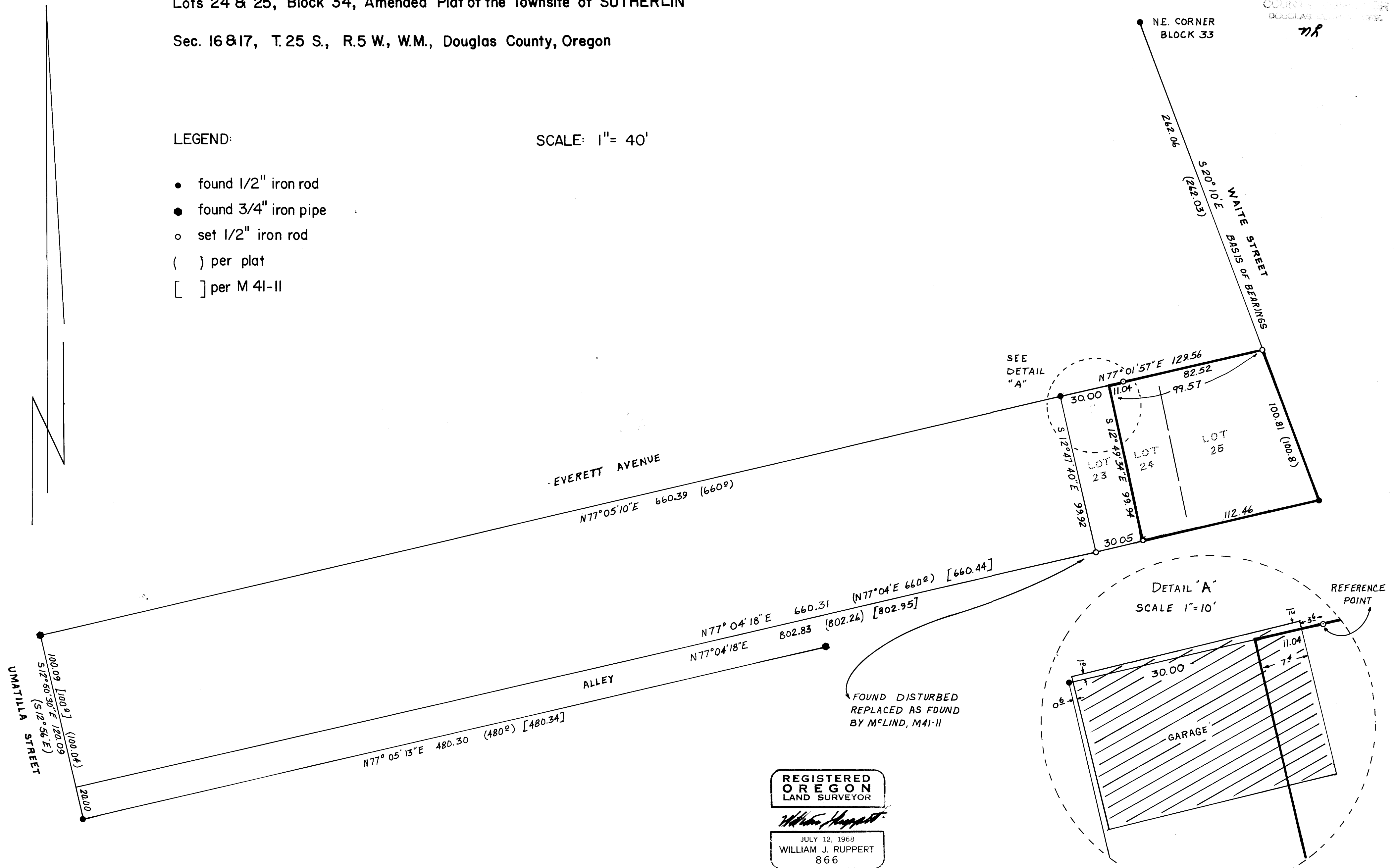

REGISTERED
OREGON
LAND SURVEYOR

William J. Ruppert

JULY 12, 1968
WILLIAM J. RUPPERT
866

UMPQUA SURVEYING COMPANY
MAY 1978

M 71 - 19

M 71 - 19