

SURVEY FOR DESCRIPTIONS

for EMMA PONSONBY & WILLARD E. PONSONBY

In Lots 2, 7, & 8, Section 12, T.32 S., R.3 W., W.M., Douglas County, Oregon
SCALE: 1" = 100'

FILED
RECEIVED
AUG 7 1979
COUNTY SURVEYOR
DOUGLAS COUNTY, ORE.

by UMPQUA SURVEYING COMPANY, MYRTLE CREEK, OREGON

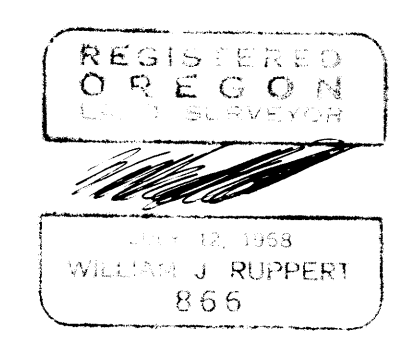
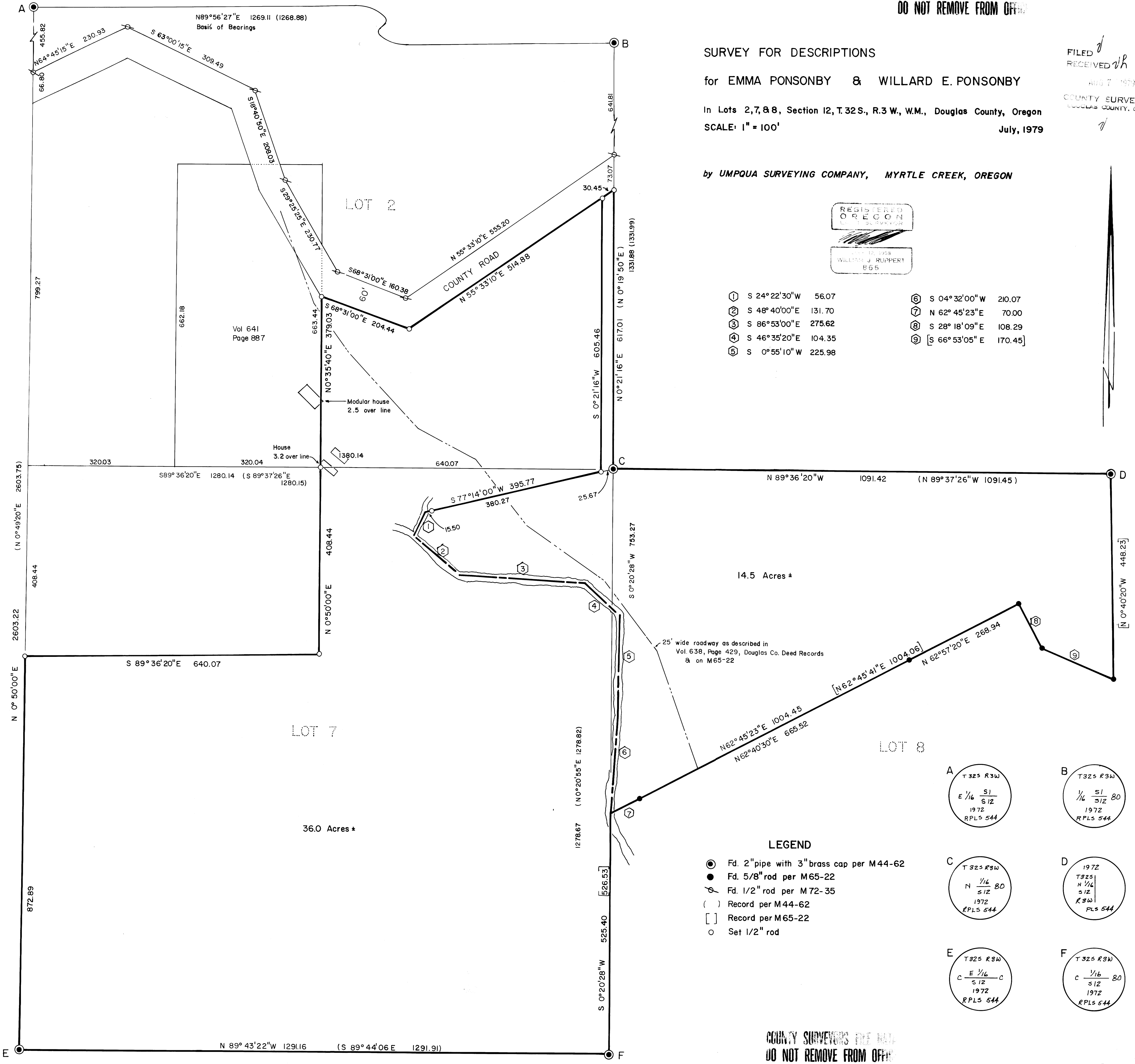

- | | |
|-----------------------|-----------------------|
| ① S 24°22'30"W 56.07 | ⑥ S 04°32'00"W 210.07 |
| ② S 48°40'00"E 131.70 | ⑦ N 62°45'23"E 70.00 |
| ③ S 86°53'00"E 275.62 | ⑧ S 28°18'09"E 108.29 |
| ④ S 46°35'20"E 104.35 | ⑨ S 66°53'05"E 170.45 |
| ⑤ S 0°55'10"W 225.98 | |

