

FILED *dk*
 RECEIVED *dk*
 JUL 17 1979
 COUNTY SURVEYOR
 DOUGLAS COUNTY, ORE.
 58 - 2

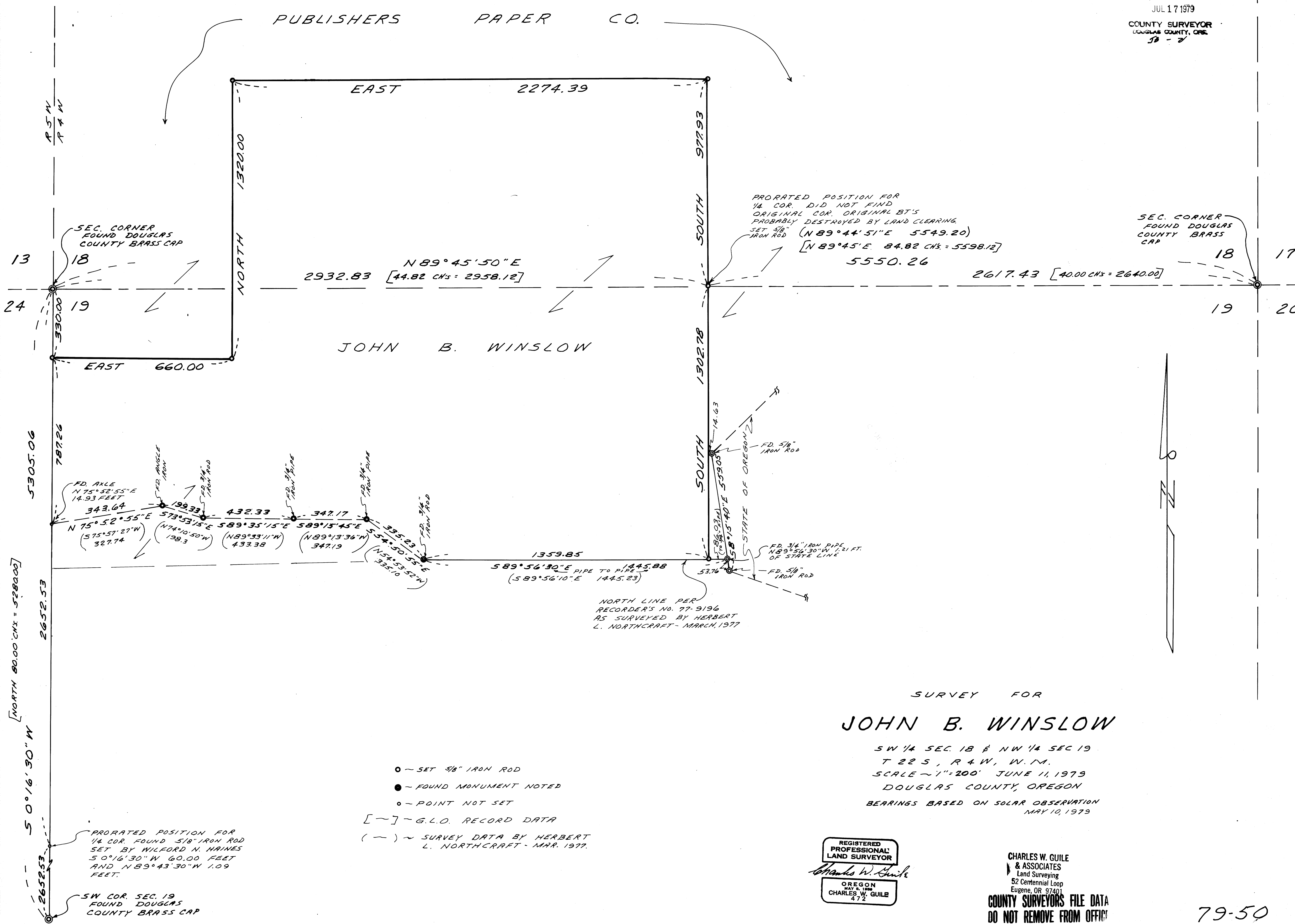

SURVEY FOR
JOHN B. WINSLOW

SW 1/4 SEC. 18 & NW 1/4 SEC. 19
 T 22 S, R 4 W, W. 1 M.
 SCALE ~ 1" = 200' JUNE 11, 1979
 DOUGLAS COUNTY, OREGON
 BEARINGS BASED ON SOLAR OBSERVATION
 MAY 10, 1979

- - SET 5/8" IRON ROD
- - FOUND MONUMENT NOTED
- - POINT NOT SET
- [-] - G.L.O. RECORD DATA
- (-) - SURVEY DATA BY HERBERT L. NORTHCRAFT - MAR. 1977.

REGISTERED
 PROFESSIONAL
 LAND SURVEYOR
Charles W. Guile
 OREGON
 MAY 6, 1968
 CHARLES W. GUILLE
 472

CHARLES W. GUILLE
 & ASSOCIATES
 Land Surveying
 52 Centennial Loop
 Eugene, OR 97401
COUNTY SURVEYORS FILE DATA
 DO NOT REMOVE FROM OFFICE