

**SURVEY OF LOTS 16 & 17, BLOCK 18 AMENDED PLAT OF JONES ADDITION TO ROSEBURG, OREGON. S.18.T.27S., R.5W., W.M.**

**FOR CHRIS SABALA**

FILED  
RECEIVED w

APR 25 1978

COUNTY SURVEYOR  
DOUGLAS COUNTY, ORE.

nr

N.E. COR. D.L.C. #56  
PER M 52-43

REGISTERED  
PROFESSIONAL  
LAND SURVEYOR

*Romano E. Ware*

OREGON  
NOV. 18, 1973  
ROMANO E. WARE  
1005

**LEGEND**

- SET 5/8" IRON ROD
- FOUND 5/8" IRON ROD PER M 31-1
- FOUND 3/4" IRON ROD PER M 35-41
- ⊙ FOUND 5/8" IRON ROD PER C.S. 41/201
- FOUND 3/4" IRON PIPE PER C.S. 38/60
- ▼ LOT CORNER NOT MONUMENTED
- ◆ RECORD TIE TO D.L.C. CORNER PER M 52-43  
BASIS OF BEARING NOT ROTATED
- ( ) RECORD PER M 35-41
- [ ] RECORD PER AMENDED PLAT OF JONES ADDN.
- { } RECORD PER M 31-1
- ( ) RECORD PER RM 1-48
- { } RECORD PER M 52-43

LINE MONUMENTED PER RM 1-48  
(1927 &)  
(1912 &)

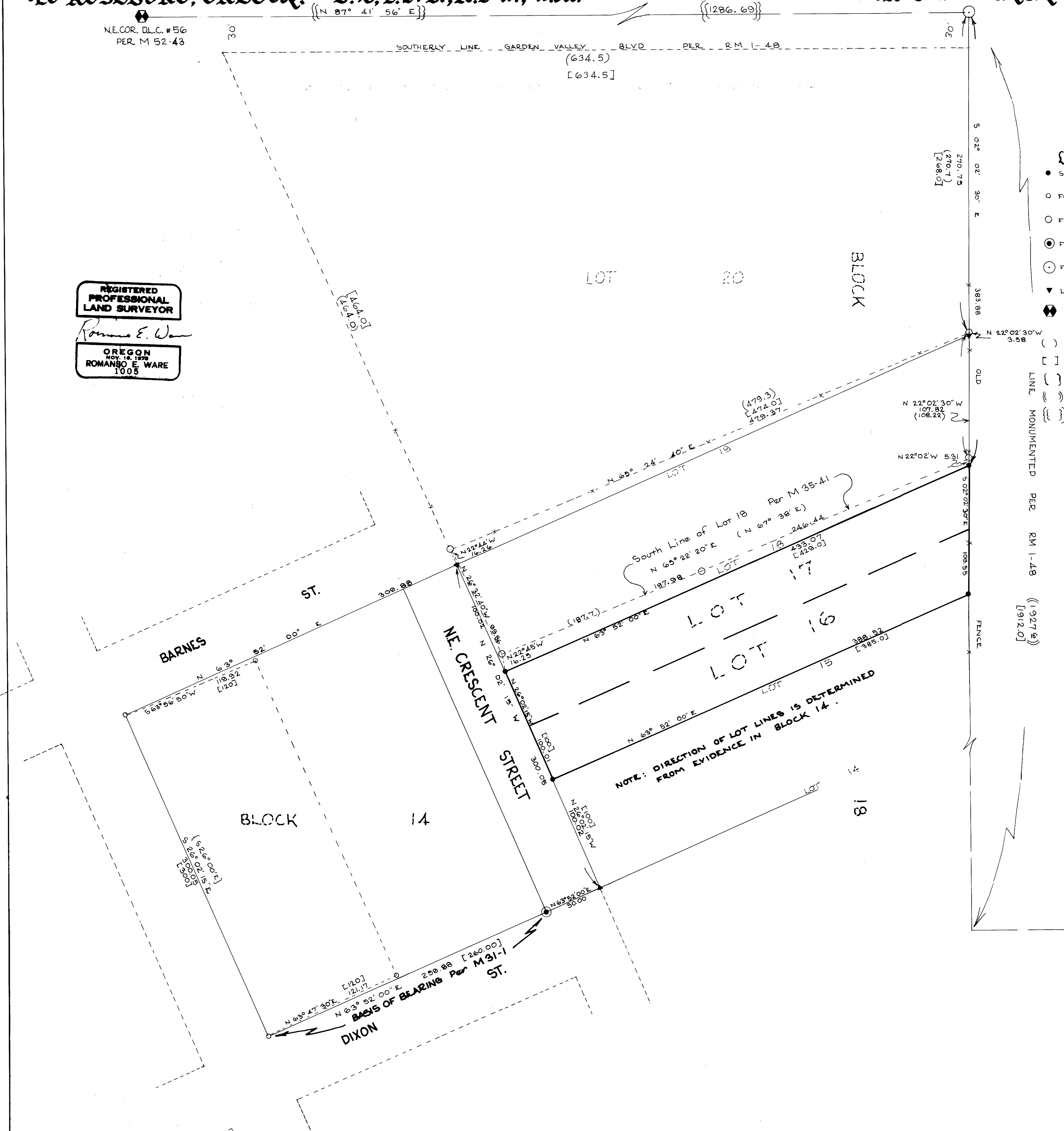
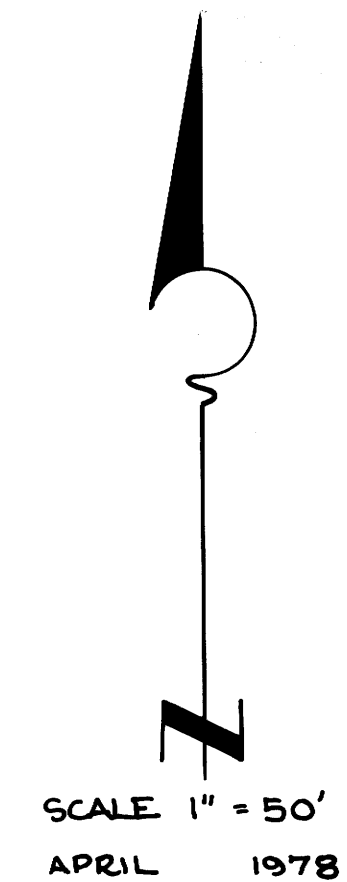

**B.H.W. ENGINEERING & SURVEYING INC.**  
1205 S.E. COURT, ROSEBURG, OREGON.  
673-0165

COUNTY SURVEYORS FILE DATA  
DO NOT REMOVE FROM OFFICE