

SURVEY FOR DON KNIGHT

To establish and monument 60' Roadway Easement in Sections 15, 16, 21 & 22, T24S, R4W, W.M., Douglas County, Oregon

RECEIVED
JUN 21 1979
COUNTY SURVEYORS
DOUGLAS COUNTY, OREGON

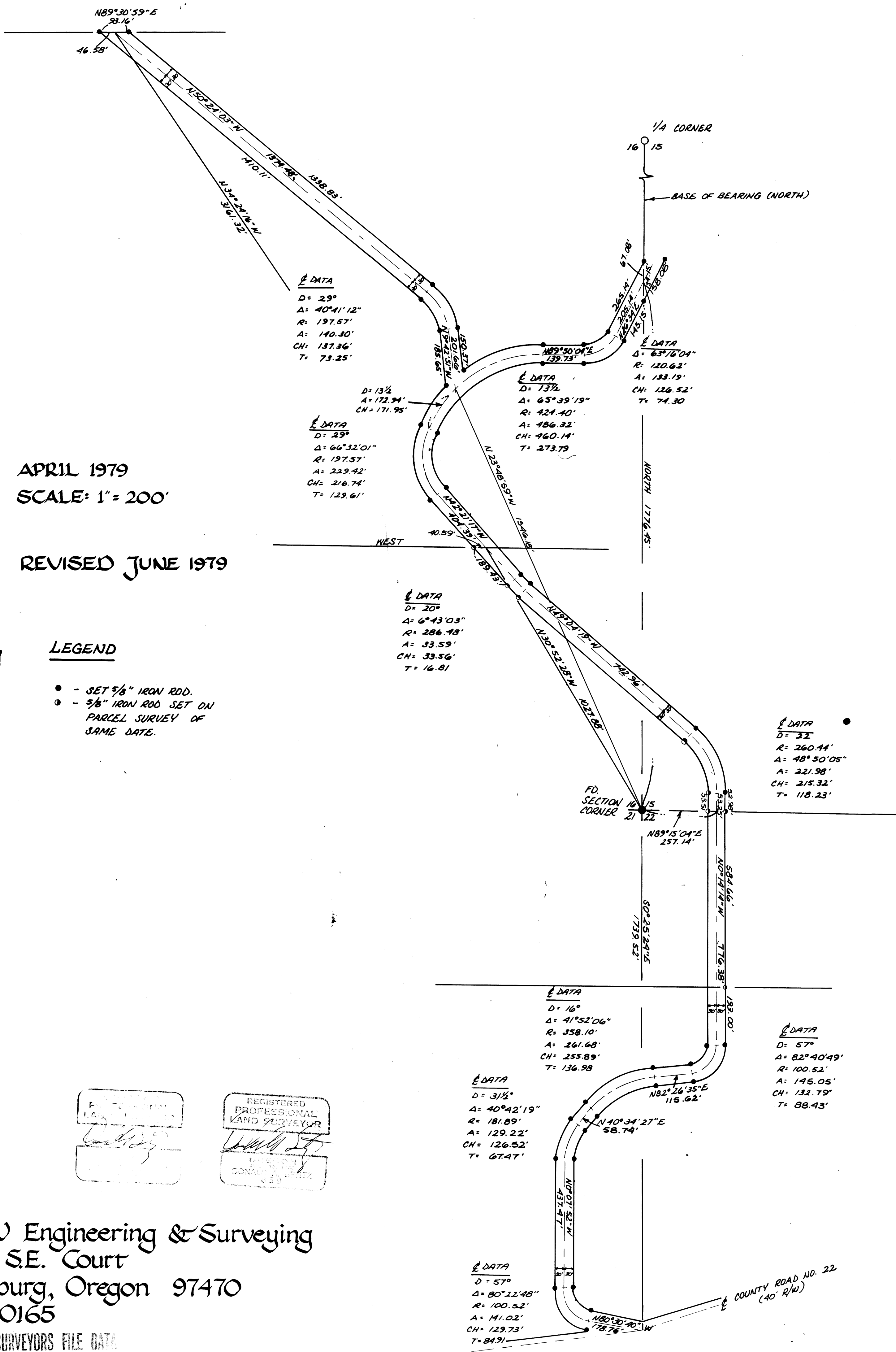

APRIL 1979
SCALE: 1" = 200'

REVISED JUNE 1979

LEGEND

- - SET 5/8" IRON ROD.
- - 5/8" IRON ROD SET ON PARCEL SURVEY OF SAME DATE.

REGISTERED PROFESSIONAL LAND SURVEYOR
DONALD A. HINTZ
633

BHW Engineering & Surveying
1205 S.E. Court
Roseburg, Oregon 97470
673-0165

MAP FILE M.L. 78-62

MAP FILE M.L. 78-62