

FILED
RECEIVED *BS*
APR 27 1979
COUNTY SURVEYOR
DOUGLAS COUNTY, ORE.
WJ

FILE *M 70-58*
NW CORNER - D.L.C. NO. 42

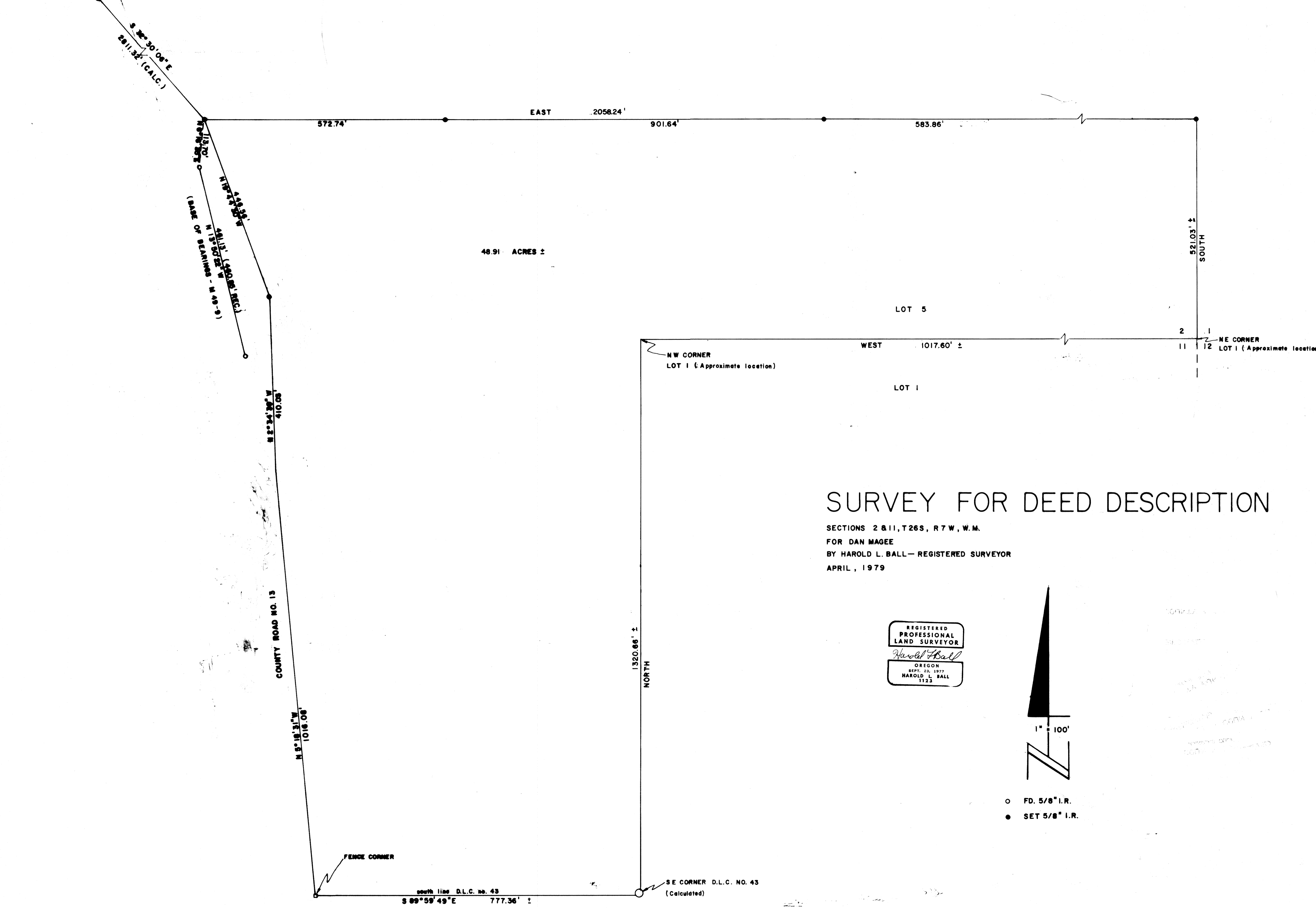

SURVEY FOR DEED DESCRIPTION

SECTIONS 2 & 11, T26S, R7W, W.M.
FOR DAN MAGEE
BY HAROLD L. BALL - REGISTERED SURVEYOR
APRIL, 1979

REGISTERED
PROFESSIONAL
LAND SURVEYOR
Harold L. Ball
OREGON
SEPT. 23, 1977
HAROLD L. BALL
1123

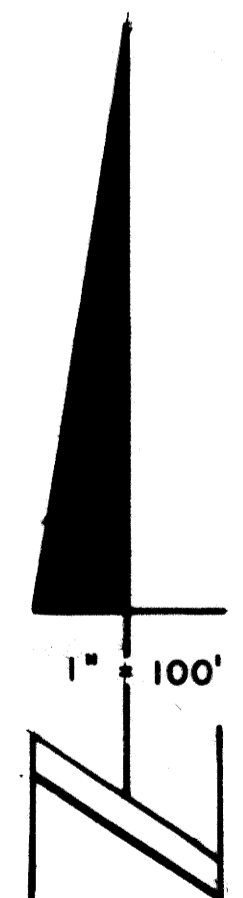

- FD. 5/8" I.R.
- SET 5/8" I.R.