

# SURVEY IN SECTIONS 18 & 19, T22S, R5W, W.M.

FILED  
RECEIVED  
APR 11 1979  
COUNTY SURVEYOR  
DOUGLAS COUNTY, ORE.  
J.W.

FOR: MILTON BEDORTHA  
78184 PITCHER LANE  
COTTAGE GROVE, ORE. 97424  
942-7632

BY: BHW ENGINEERING & SURVEYING  
1205 SE COURT  
ROSEBURG, OREGON 97470  
673-0165

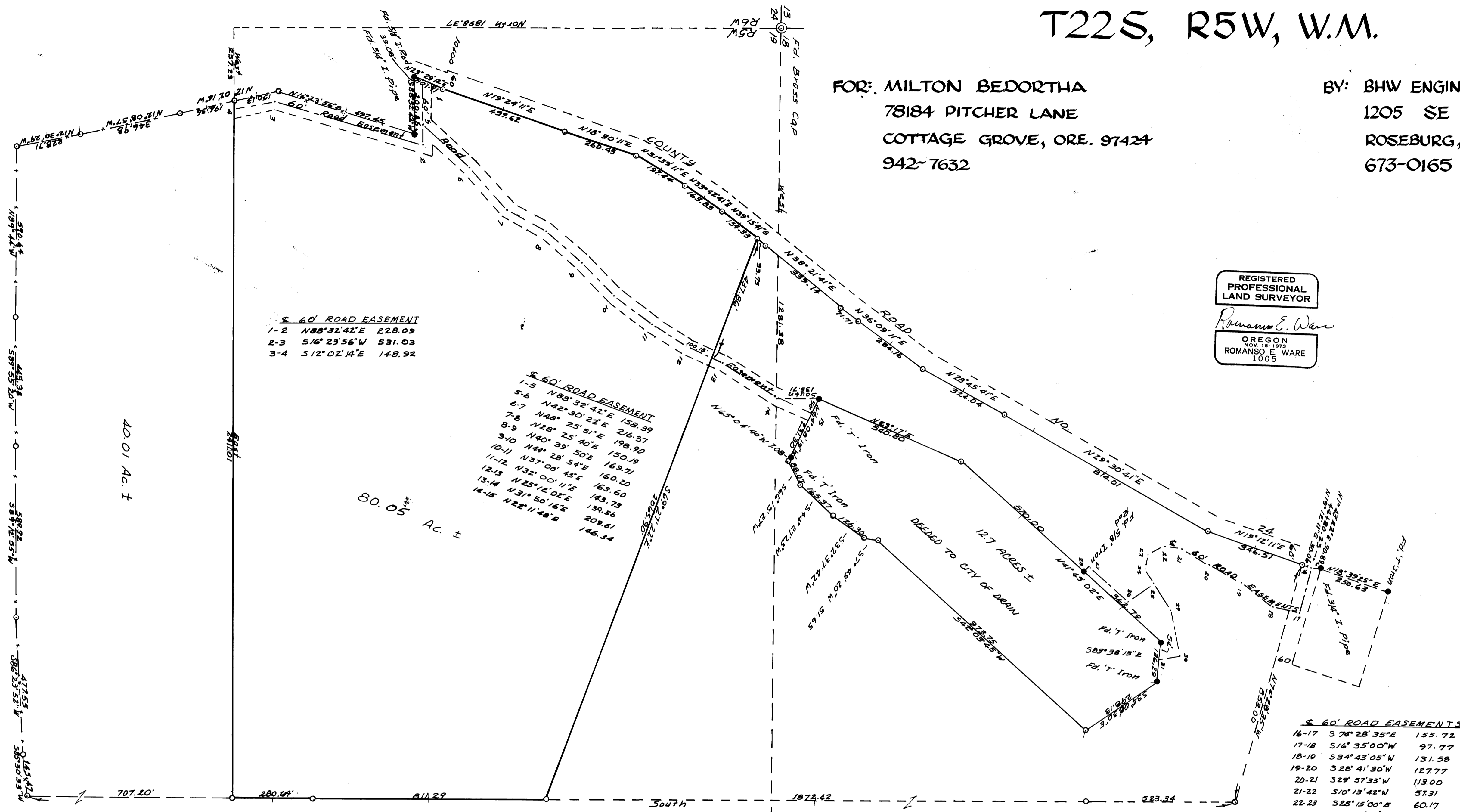

REGISTERED  
PROFESSIONAL  
LAND SURVEYOR  
*Romano E. Ware*  
OREGON  
NOV. 15, 1973  
ROMANSO E. WARE  
1005

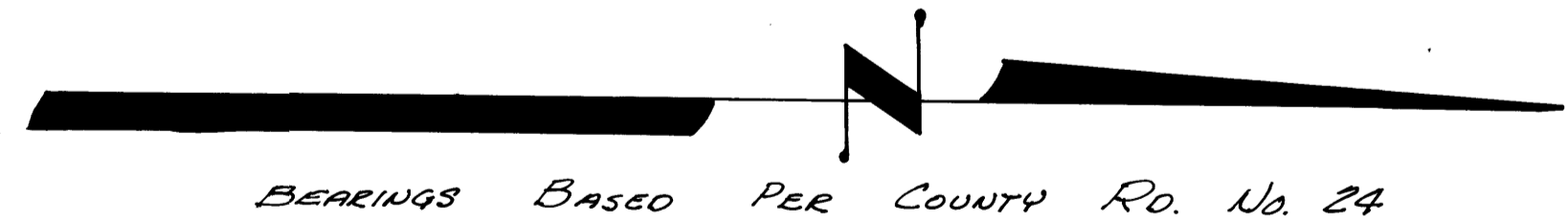

SCALE: 1" = 200'  
MARCH 1979

- LEGEND:
- - FOUND MONUMENT AS NOTED.
  - - SET 3/8" IRON ROD.