

FILED
RECEIVED
APR 12 1979
COUNTY SURVEYOR
DOUGLAS COUNTY, ORE.
JW

- CURVE DATA -

NUMBER	RADIUS	Δ	TAN.	LENGTH	L.C.
1	100	42°21'47"	38.75	73.94	72.26
2	190	30°23'09"	51.60	100.76	99.59
3	170	53°03'36"	81.87	137.43	151.86
4	100	94°19'45"	107.85	164.64	146.66
5	100	92°24'33"	104.29	161.28	144.36
6	175	7°51'53"	12.02	24.02	24.00

LEGEND:

- - FOUND 5/8" IRON ROD
- ▲ - COMPUTER LOCATION - EASEMENT - NO MONUMENT FOUND
- △ - RANDOM SURVEY CONTROL POINT
- - SET 5/8" IRON ROD
- - FOUND OSHD MONUMENT

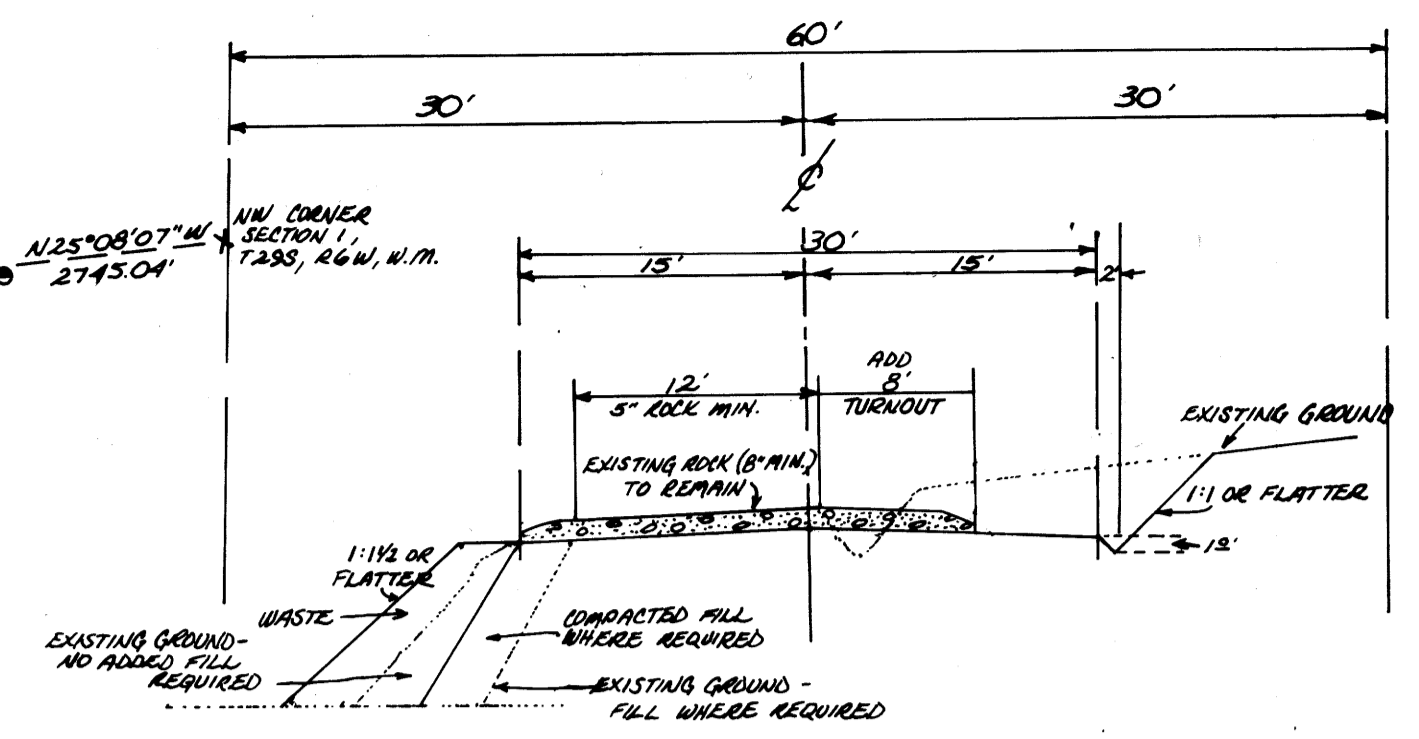
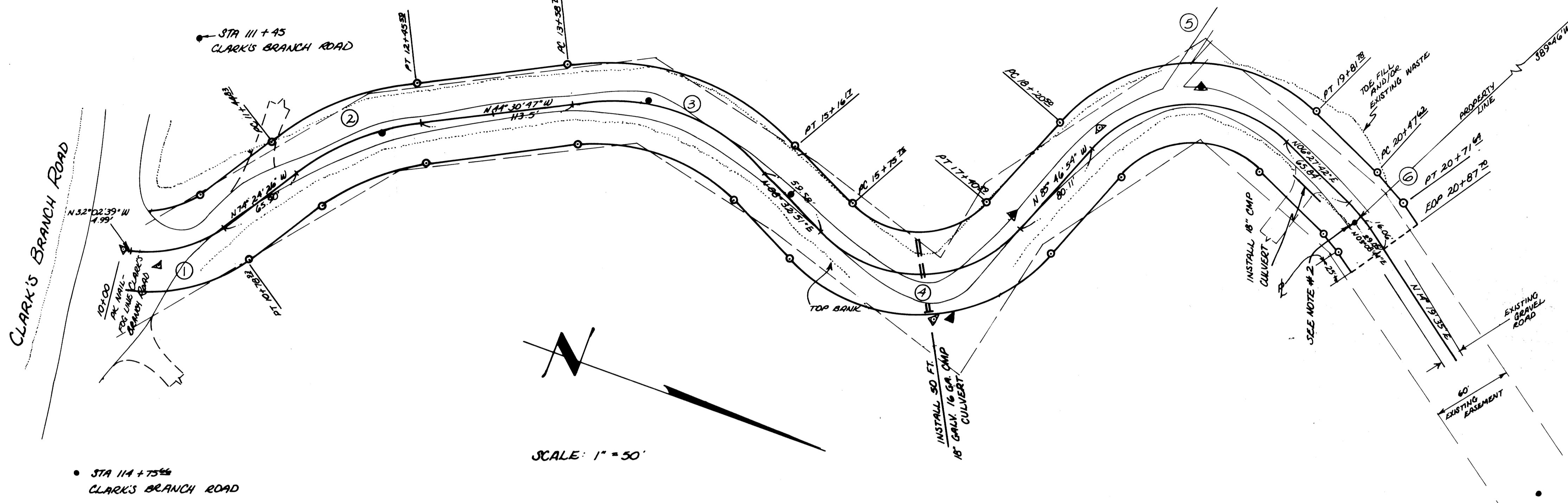

NOTES:

1. ALL WORK SHALL BE IN CONFORMANCE WITH STANDARD SPECIFICATIONS AND DETAILS OF THE DOUGLAS COUNTY DEPARTMENT OF PUBLIC WORKS.
2. REFERENCE - MAP M52-28 AND M52-68A - DOUGLAS COUNTY SURVEYOR RECORDS.

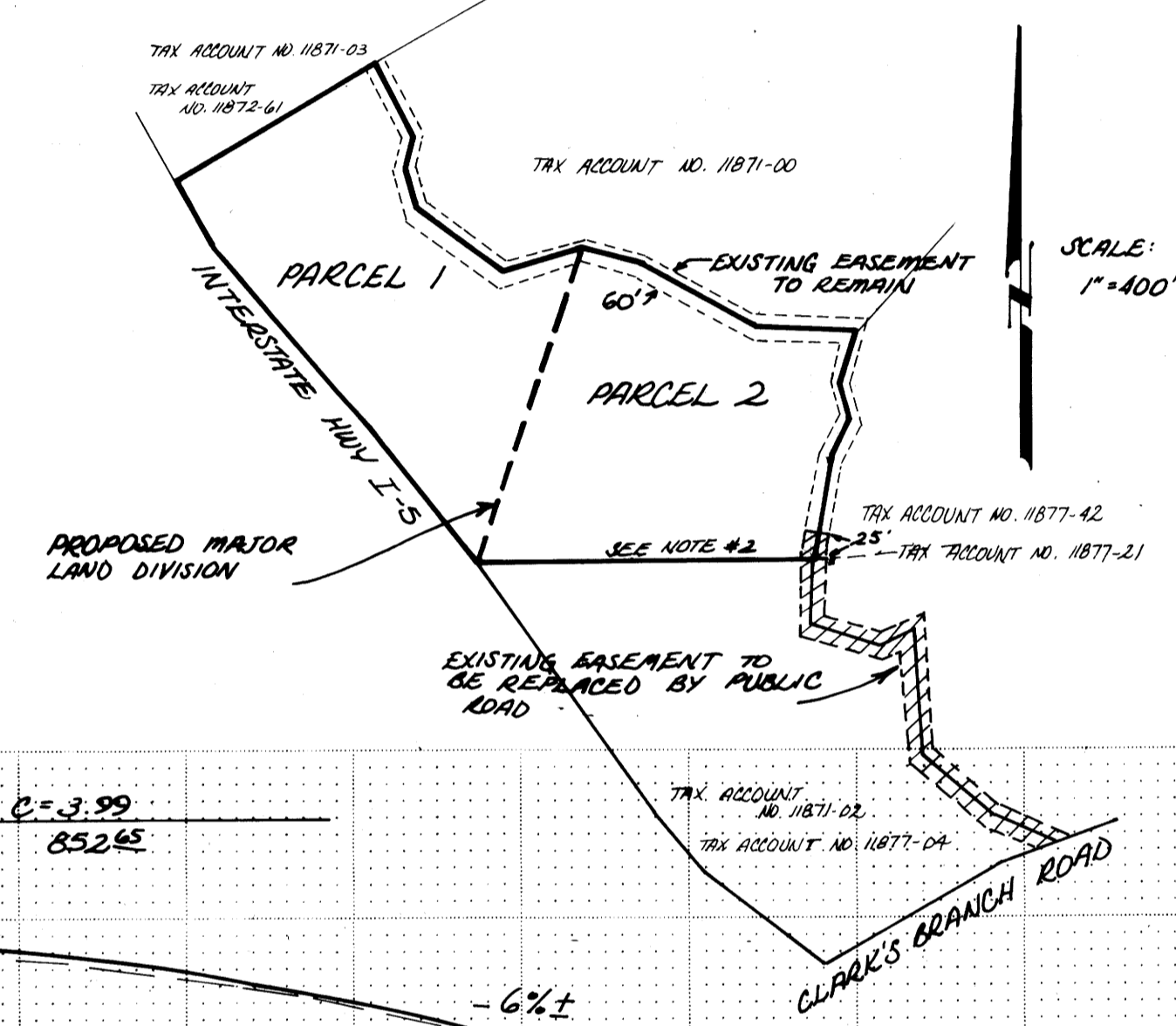

PROFILE

H: 1" = 50'
V: 1" = 10'

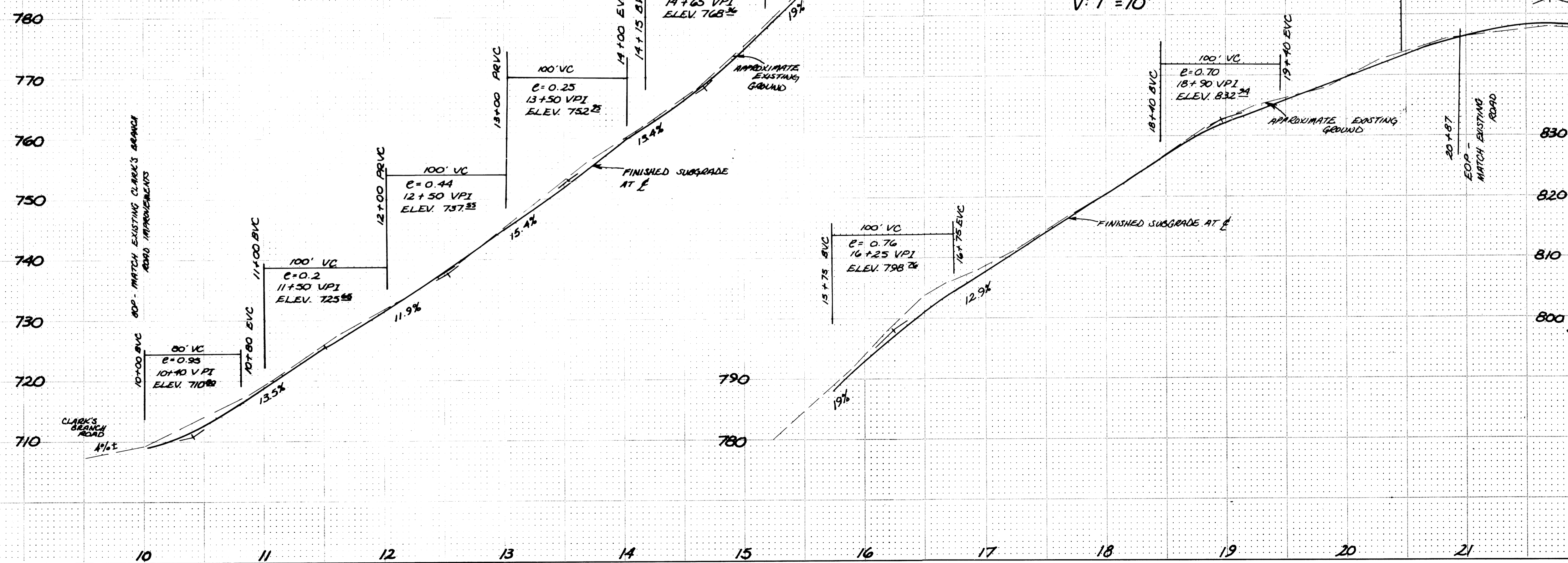

REG. PROFESSIONAL
LAND SURVEYOR
Diana J. Stapp
STATE OF OREGON
JULY 2, 1958
DORIS L. SCROGGIN
NO. 1510

PLAN, PROFILE & SURVEY		SI, T-295, RGW	DATE: 3/79
PROPOSED PUBLIC ROAD FOR STEVE BETTENCOURT, ET AL.		W.M.	DRAWN BY:
BHW ENGINEERING & SURVEYING 1205 S.E. COURT TEL. 673-065 ROSEBURG, OR. 97470	REGISTERED PROFESSIONAL ENGINEER 6633 <i>Diana J. Stapp</i> JULY 2, 1958 DORIS L. SCROGGIN	CHECKED:	JOB NO:
		SHEET NO:	1
		OF 1 SHEETS	

PLAN
SURVEYED
PLOTTED
ALIGNMENT CHECKED
NOTE BOOK
NO.

PROFILE
SURVEYED
GRADES CHECKED
B.M. NOTED
STRUCTURE NOTATIONS CHKD
NOTE BOOK
NO.