

COUNTY SURVEYORS FILE DATA
DO NOT REMOVE FROM OFFICE

PROPERTY SURVEY

A PARCEL IN WEST HALF SECTION 15
T 24 S, R 5 W, W.M. DOUGLAS COUNTY, ORE.

FILED *dr*
RECEIVED *dr*

COUNTY SURVEYOR
DOUGLAS COUNTY, ORE.
TB

FOR: KEN A. WISDOM

DATE: MARCH, 1979

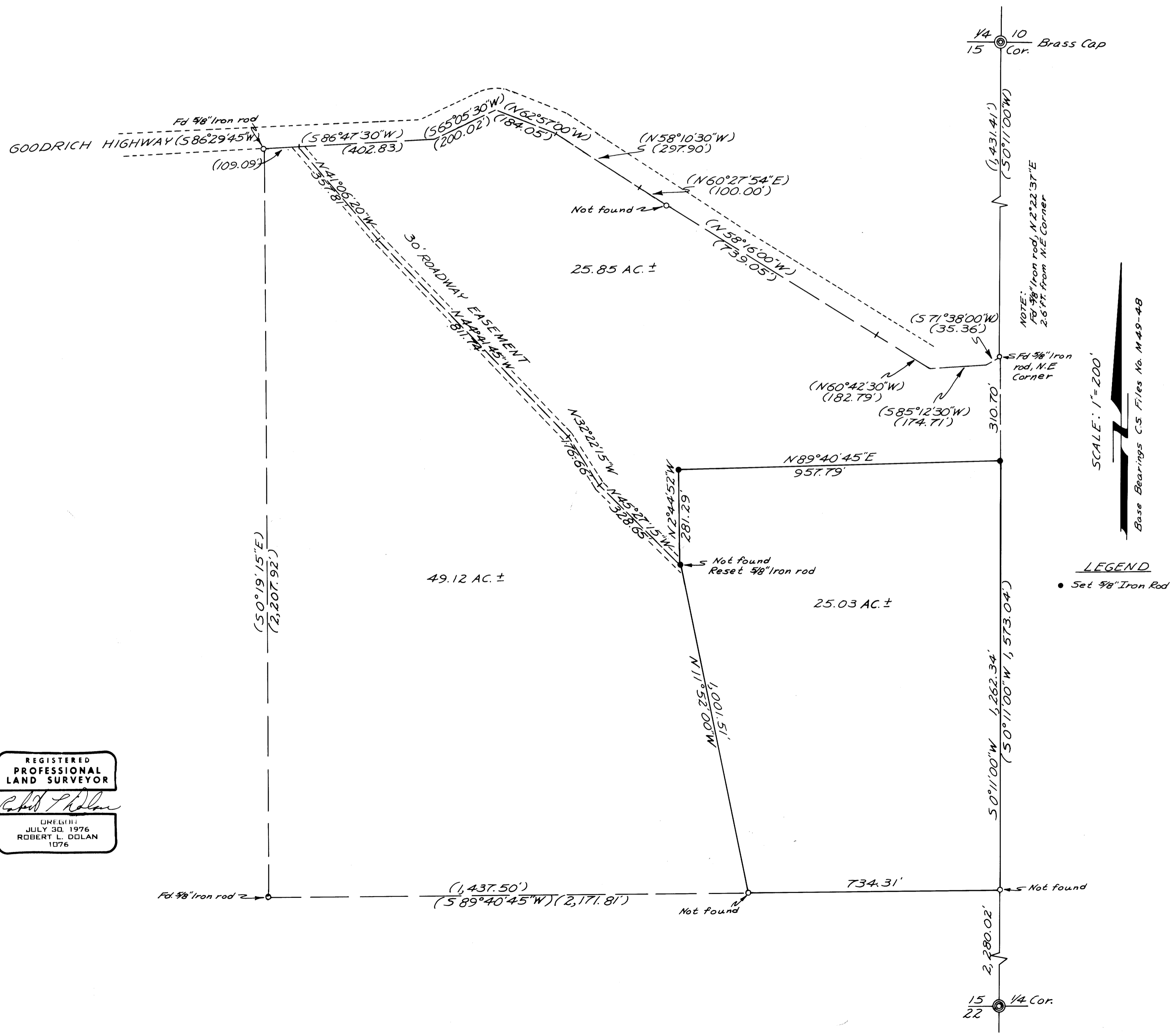

REGISTERED
PROFESSIONAL
LAND SURVEYOR

Robert L. Dolan

OREGON
JULY 30, 1976
ROBERT L. DOLAN
1076