

PROPERTY SURVEY

FOR
MR. LYNN STULTS
BLOCK 79, 2ND SOUTHERN ADD. TO ROSEBURG
IN SECTION 24, TOWNSHIP 27 SOUTH,
RANGE 6 WEST, W.M. DOUGLAS COUNTY, OREGON
FEBRUARY, 1979 SCALE: 1" = 20'

FILED *JK*
RECEIVED *JK*
FEB 15 1979
COUNTY SURVEYOR
DOUGLAS COUNTY, ORE.
TB

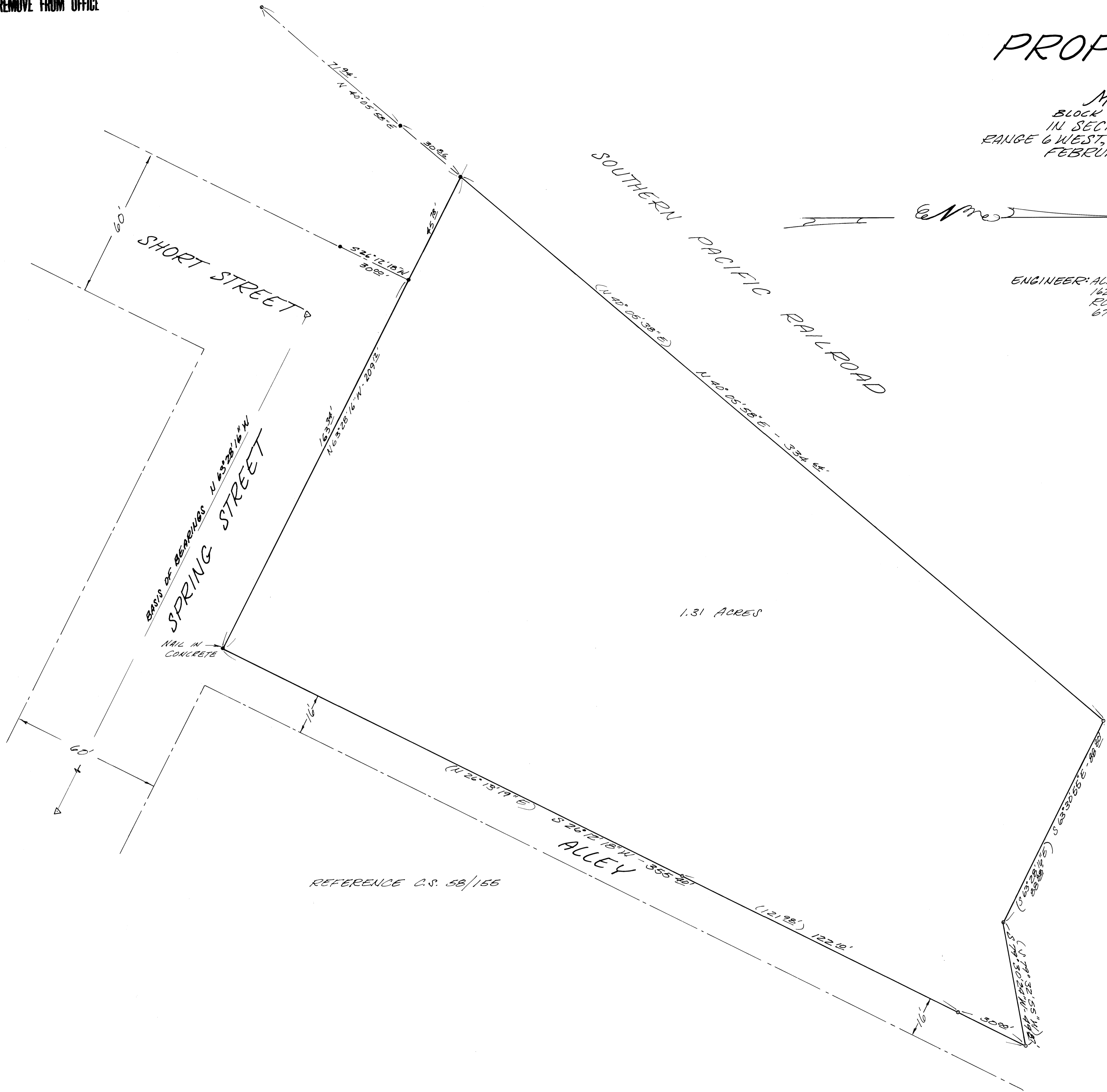

ENGINEER: ALPHA & OMEGA ENGINEERS, INC.
1622 NE VINE - FRONTIER VILLAGE
ROSEBURG, OREGON 97470
672-7151

SURVEYOR: RUSSELL T. PINARD
4550 NW SUMAC
CORVALLIS, OREGON 97330
745-7246

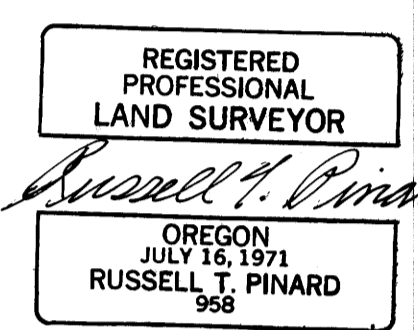

PROPERTY DESCRIPTION

Beginning at the Southeast Corner of Lot 16 Block 79, 2ND Southern Addition to Roseburg, thence along the north line of Spring Street N 63° 28' 16\"/>

LEGEND:

- FOUND 3/8\"/>
- SET 3/8\"/>
- () RECORD DATA - SEE O.S. 58/155
- △ STREET MONUMENT - E E

REFERENCE O.S. 58/155