

581/85

COUNTY SURVEYORS FILE DATA
DO NOT REMOVE FROM OFFICE

FILED
RECEIVED

JAN 23 1979
COUNTY SURVEYOR
DOUGLAS COUNTY, ORE

PLAT OF SURVEY
SITUATE IN
SECTION 27, T29S, R1W, WILLAMETTE
MERIDIAN
DOUGLAS COUNTY, OREGON
DECEMBER, 1978 1"=400'

PREPARED AT THE REQUEST OF:
THE UNITED STATES DEPARTMENT OF AGRICULTURE
UMPQUA NATIONAL FOREST
CONTRACT NUMBER 53-04TI-8-72
TILLER LAND SURVEY NO. 30

"I, WAYNE ROGERS, A REGISTERED LAND SURVEYOR IN THE STATE OF OREGON, HEREBY CERTIFY THAT THIS PLAT AND THE NOTES HEREON OR ATTACHED, ARE A CORRECT REPRESENTATION OF A SURVEY I PERFORMED DURING SEPT. TO DECEMBER, 1978 FOR THE U.S. FOREST SERVICE, IN ACCORDANCE WITH THE STATUTES OF THE STATE OF OREGON AND WITH THE ARTICLES OF MY CONTRACT.

REGISTERED
PROFESSIONAL
LAND SURVEYOR
Wayne Rogers
OREGON
NOV. 16, 1978
WAYNE ROGERS
1004

WAYNE ROGERS
Registered Land Surveyor
Oregon License 1004

- 1) BEARINGS BASED ON SOLAR OBSERVATION.
- 2) DARK LINES INDICATE U.S. FOREST SERVICE BOUNDARY POSTED
- 3) NOTES CONTAINED IN FIELD BOOKS 1-9.
- 4) NEW BEARING TREES HAVE BRASS WASHER STAMPED RS 1004 NAILED TO LOWER BLAZE.

LEGEND

- INDICATES POINT FOUND AS NOTED IN SCHEDULE.
- INDICATES POINT SET " " "
- ⑤ SCHEDULE NUMBER OF CORNER.
- (800.278M) INDICATES DISTANCE IN METERS.

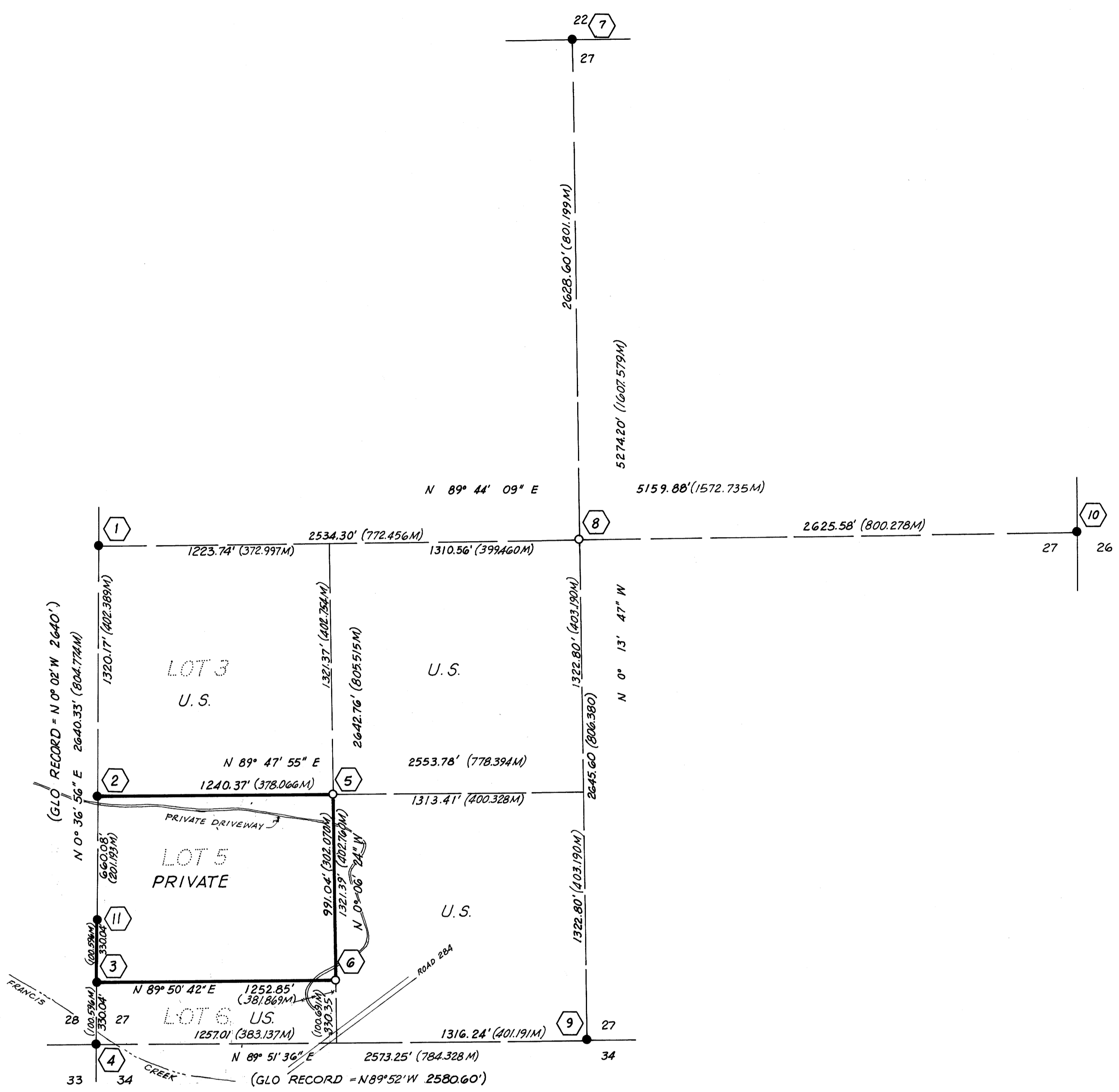
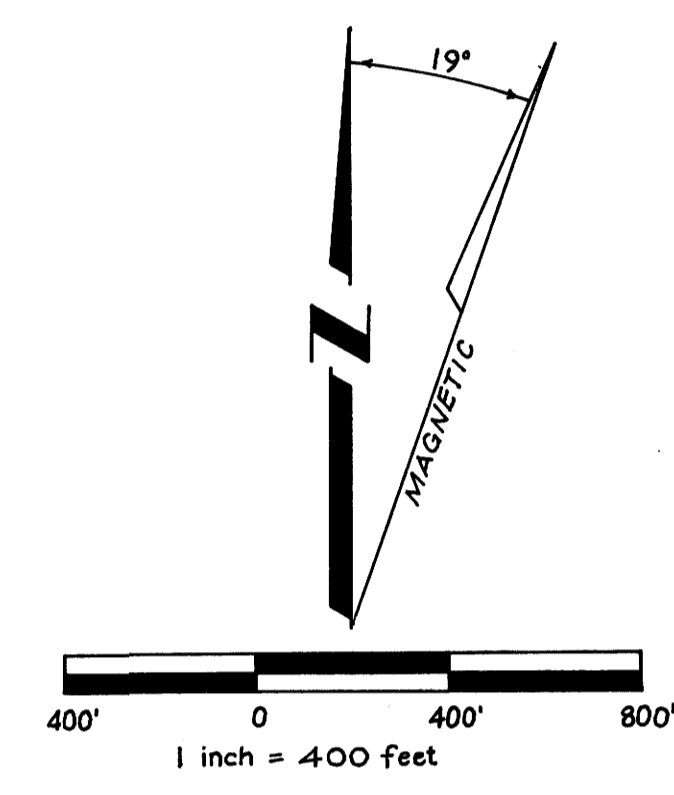

MONUMENTS & ACCESSORIES

① 1/4 COR. SECTION 28 & 27 BY COUNTY SURVEYOR 1969 FOUND 1" I.P. & BRASS CAP FROM WHICH BEARS: 50" PINE STUMP N 67° E 132' 10" FIR N 24° E 11.4' 12" PINE S 27° W 18.0'	⑥ T29S RIW C-S-S-SW 1/256 COR. SECTION 27 SET 2"x30" I.P. & 3" BRASS CAP SCRIBED TREES: 8" FIR S 36° W 30.93' 12" FIR S 9° E 26.94'
② T29S RIW S 1/16 S 28 S 27 1978 PLS 1004 S 1/16 COR. SECTION 28 & 27 BY PLS 1004, 1978 FOUND 2" I.P. & BRASS CAP FROM WHICH BEARS: 16" FIR S 11° E 11.05' 12" FIR N 40° E 33.35' NOTE: This point was set in conjunction with this survey and shown on the map of survey for section 28.	⑦ T29S RIW S 1/2 S 27 1978 PLS 1004 1/4 COR. SECTION 22 & 27 ORIG. CORNER AUG. 1910 FOUND CHISEL+ IN BEDROCK-EAST SIDE OF RIVER BANK, WITH 1/2 SCRIBED. SET 4" BRASS DISK IN DRILLED HOLE, FIRMLY GRouted IN PLACE, STAMPED AS SHOWN. 1/2 SCRIBING COVERED WITH GROUT & NO LONGER VISIBLE, FROM WHICH BEARS: 24" FIR N 1° W 77.2' 14" FIR S 69° E 118.5' 16" DEAD OAK S 54 1/2° E 103.6'
③ T29S RIW S 55 S 28 S 27 1978 PLS 1004 S 55 1/256 COR. SECTION 28 & 27 BY PLS 1004, 1978 FOUND 2" I.P. & BRASS CAP FROM WHICH BEARS: 12" PINE N 85° E 13.78' 9" FIR S 2° W 28.35' Same note applies as shown on point 2 above.	⑧ T29S RIW C 1/4 S 27 1978 PLS 1004 C 1/4 COR. SECTION 27 SET 2"x30" I.P. & 3" BRASS CAP STAMPED AS SHOWN SCRIBED TREES: 6" FIR S 19° W 25.99' 20" FIR S 58° E 7.98' 10" CHINQUAPIN N 42° E 29.53' 26" FIR N 43° W 44.12'
④ T29S RIW S 28 S 27 S 33 S 34 1978 SECTION COR. 28 & 27, 33 & 34 BY COUNTY SURVEYOR, 1978. FOUND 1" I.P. & BRASS CAP FROM WHICH BEARS: 24" PINE N 40° E 117.5' 8" D. FIR N 87° W 23.4' 15" YEW S 41° W 68.6' 35" x 35" x 30" BOULDER N 56° E 67.0'	⑨ T29S RIW S 27 S 34 1969 S 1/4 COR. SECTION 27 & 34 BY CO. SURVEYOR 1969 FOUND 1" I.P. & BRASS CAP FROM WHICH BEARS: 32" FIR S 47° W 38.3' 40" FIR N 11° E 32.6'
⑤ T29S RIW S 1/16 S 27 1978 PLS 1004 SW 1/16 COR. SECTION 27 SET 2"x30" I.P. & 3" BRASS CAP STAMPED AS SHOWN SCRIBED TREES: 10" FIR S 27° E 20.80' 12" FIR N 23° E 16.53'	⑩ T29S RIW S 27 S 26 1969 1/4 COR. SECTION 27 & 26 BY CO. SURVEYOR 1969 FOUND 1" I.P. & BRASS CAP FROM WHICH BEARS: 40" FIR N 63° E 59.2' 26" FIR N 59° W 27.7'
⑪ T29S RIW S 1/64 S 28 S 27 1978 PLS 1004 SS 1/64 COR. SECTION 28 & 27 BY PLS 1004 IN 1978. FOUND 2" I.P. & BRASS CAP FROM WHICH BEARS: 14" PINE N 66° W 18.12' 11" PINE N 63° E 13.50'	

COUNTY SURVEYORS FILE DATA
DO NOT REMOVE FROM OFFICE

NYGREN-ROGERS & ASSOCIATES
PROFESSIONAL LAND SURVEYORS
421 N.E. 6th STREET
GRANTS PASS, OREGON

C.S. FILE 581/85 (P. 1)
Map File 1770 r 45

CERTIFIED RECORD OF LAND CORNER MONUMENTATION

History of original corner establishment:

Corner established in 1910 by Mensch under G.L.O. contract.

Mensch chisled a + and 1/4 in bedrock on the East side of the S. Umpqua River and scribed the following trees;

16" Oak (now dead) S54 1/2° E 157 lks. (still exists and shows good scars)

16" Fir (now 24") N1° W 117 lks. (Good tree)

In 1969 the Douglas County Surveyor scribed a new B.T.;
11" D.F. (now 14") S69° E 118.5' (Good tree)

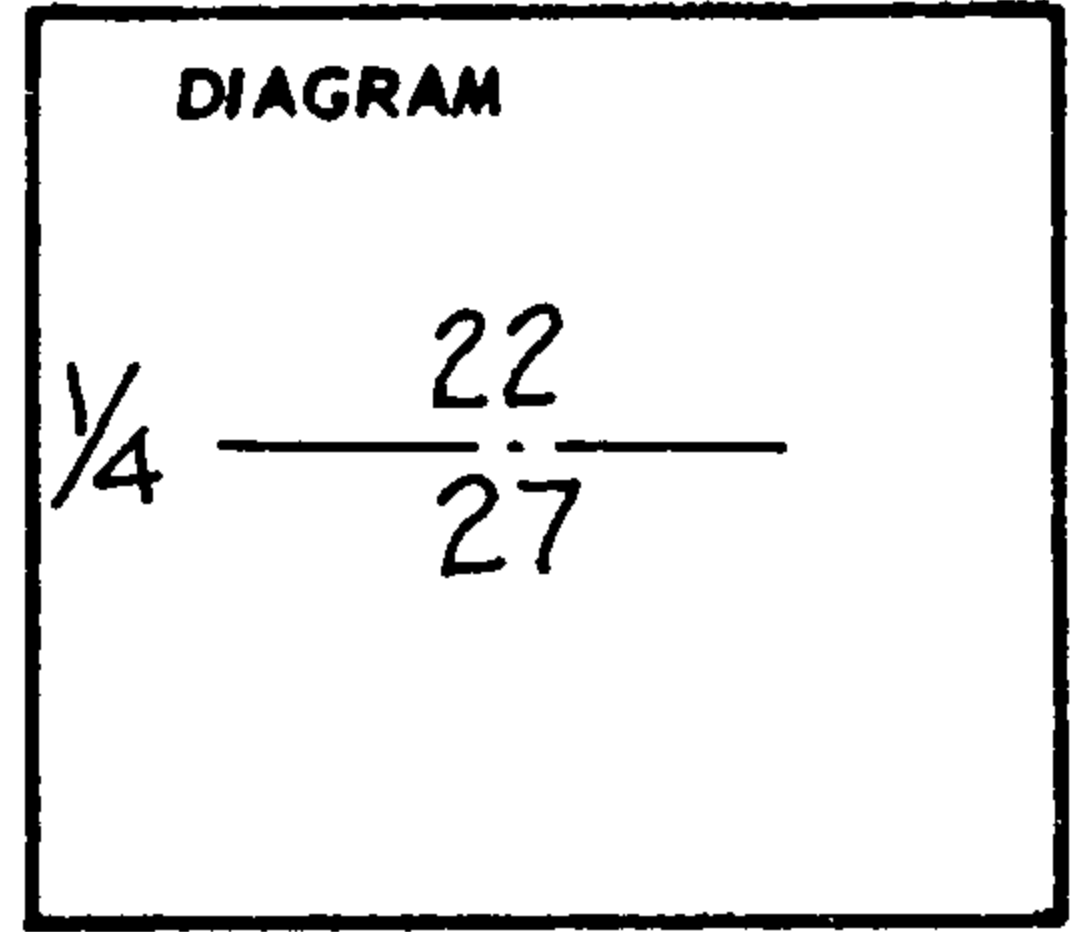

FILED
RECEIVED

Description of corner evidence found:

I found all of the historic data listed above.

DOUGLAS COUNTY SURVEYOR
DOUGLAS COUNTY, ORE.

Description of monument and accessories I established to perpetuate the original location of this corner

At the position of the + chisled in bed rock I star drilled a hole into the rock and firmly grouted a 3" Brass disk (with a 4" twisted and fluted stem) into place. In the grouting process it was necessary to completely cover up the chisled 1/4 sign.

I set a steel fence post above bedrock and high water easterly about 30 feet with signs 54-4 and 54-9 attached by wire.

The Brass disk is stamped as shown.

I hereby certify the above corner monument was re-established as herein described on December 8, 1978.

REGISTERED
PROFESSIONAL
LAND SURVEYOR

Wayne Rogers

OREGON
NOV 16, 1973
WAYNE ROGERS
1004

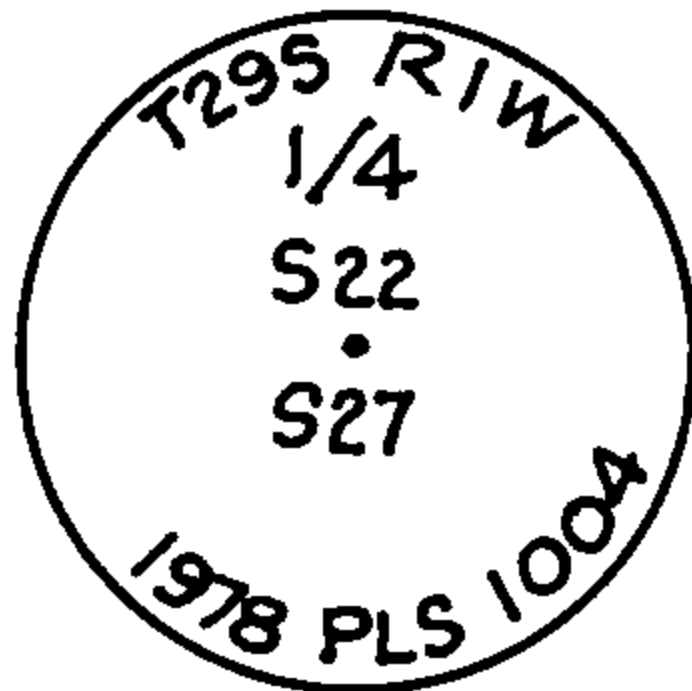

Witnesses

G.V. Nygren

G.V. Nygren

K. Curphey

Office of Surveyor County of Douglas

State of Oregon, I hereby certify that the within instrument was filed in this office

for record on the 23 day of January 19 79, at 10 o'clock a.m., (signed)

Francis L. Ingram by Virginia A. Pappas

(COUNTY OFFICIAL)

(DEPUTY)

#128