

FILED  
RECEIVED *dr*  
JAN 23 1978  
COUNTY SURVEYOR  
DOUGLAS COUNTY, ORE.

PLAT SHOWING  
EXISTING IMPROVEMENTS  
IN SECTIONS 27 & 28, T.29S., R.1W., W.M.,  
DOUGLAS COUNTY, OREGON.  
DECEMBER, 1978. SCALE: 1" = 200'

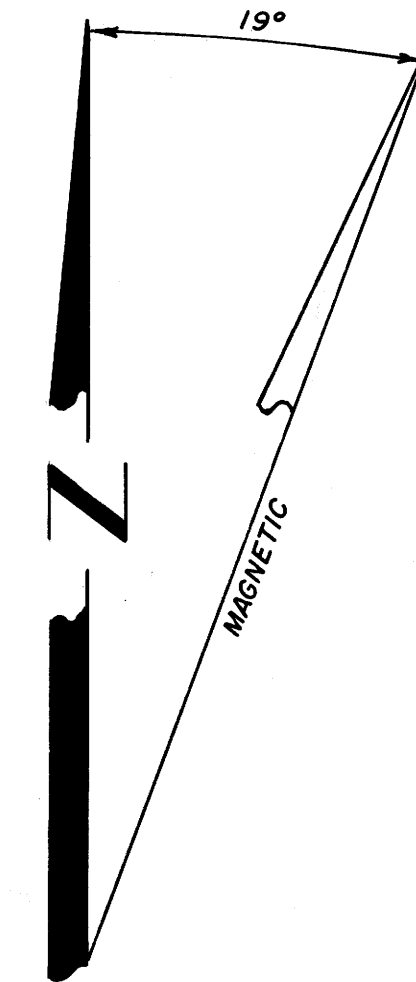
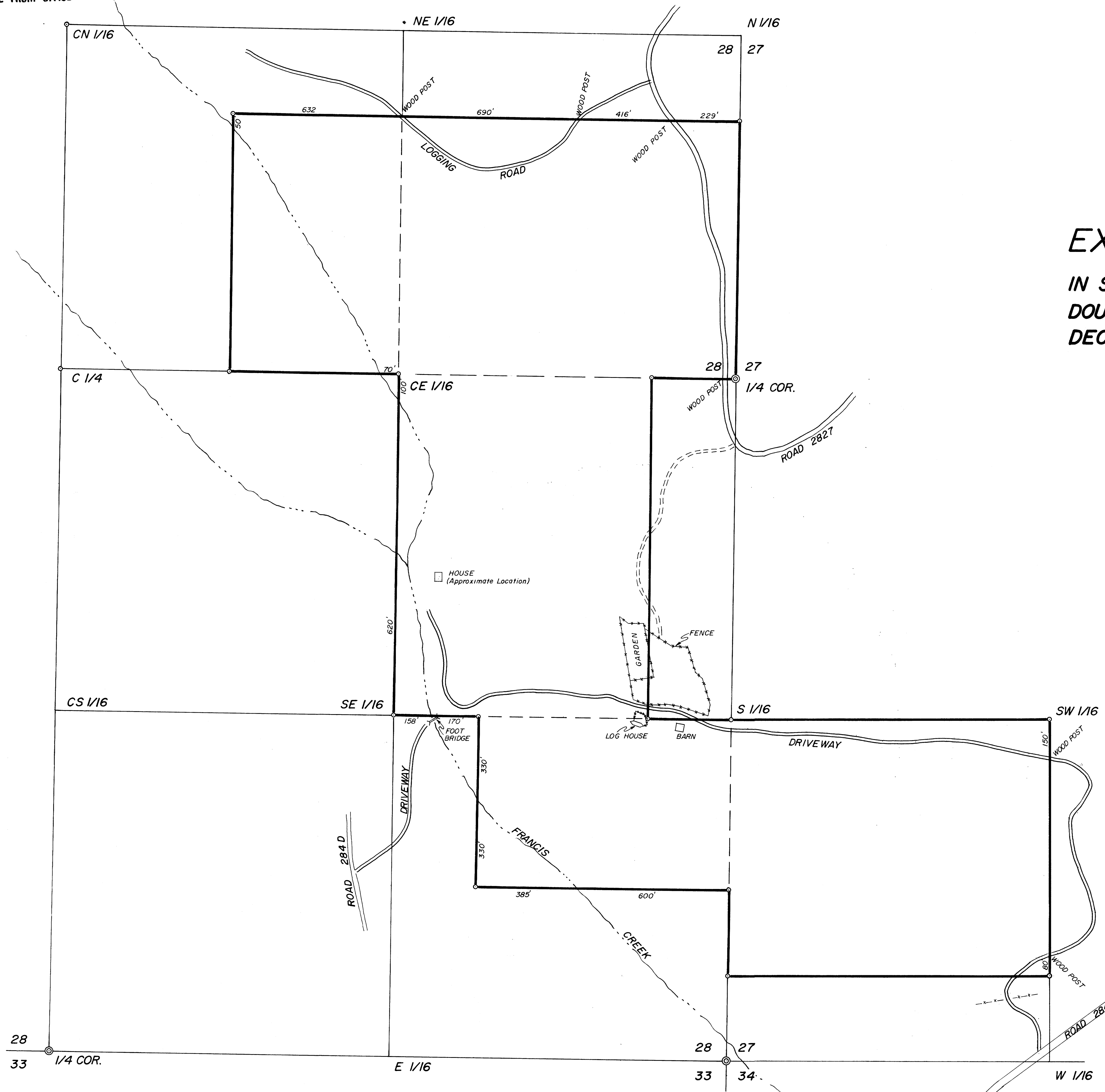

NOTE:  
THIS PLAT IS TO ACCOMPANY SURVEY  
OF SECTION 28, T.29S., R.1W., W.M.

REGISTERED  
PROFESSIONAL  
LAND SURVEYOR  
*Wayne Rogers*  
OREGON  
NOV. 16, 1973  
WAYNE ROGERS  
1004