

FILED *dh*
RECEIVED *dh*

COUNTY SURVEYOR
DOUGLAS COUNTY, OREGON

PLAT OF SURVEY
SITUATE IN
SECTION 28, T29S, R1W, WILLAMETTE
MERIDIAN
DOUGLAS COUNTY, OREGON
DECEMBER 1978
1" = 400'

PREPARED AT THE REQUEST OF:
THE UNITED STATES DEPARTMENT OF AGRICULTURE
UMPUQUA NATIONAL FOREST
CONTRACT NUMBER 53-04T1-8-72
TILLER LAND SURVEY NO. 30

BEARINGS BASED ON SOLAR OBSERVATION.

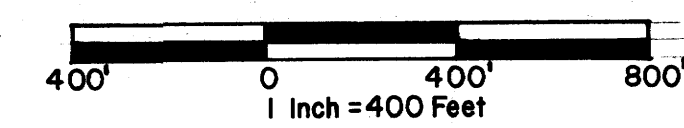
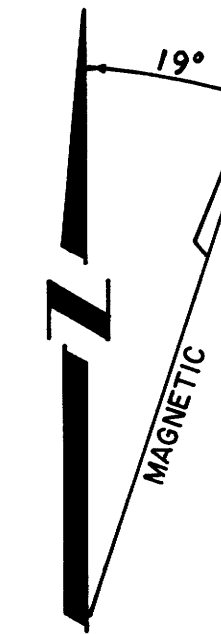

"I, WAYNE ROGERS, a registered land surveyor in the State of Oregon, hereby certify that this plat and the notes hereon or attached, are a correct representation of a survey I performed during September to December, 1978 for the U.S. Forest Service, in accordance with the statutes of the State of Oregon and with the Articles of my contract."

REGISTERED
PROFESSIONAL
LAND SURVEYOR

Wayne Rogers
OREGON
NOV. 16, 1973
WAYNE ROGERS
1004

WAYNE ROGERS
Registered Land Surveyor
Oregon License 1004

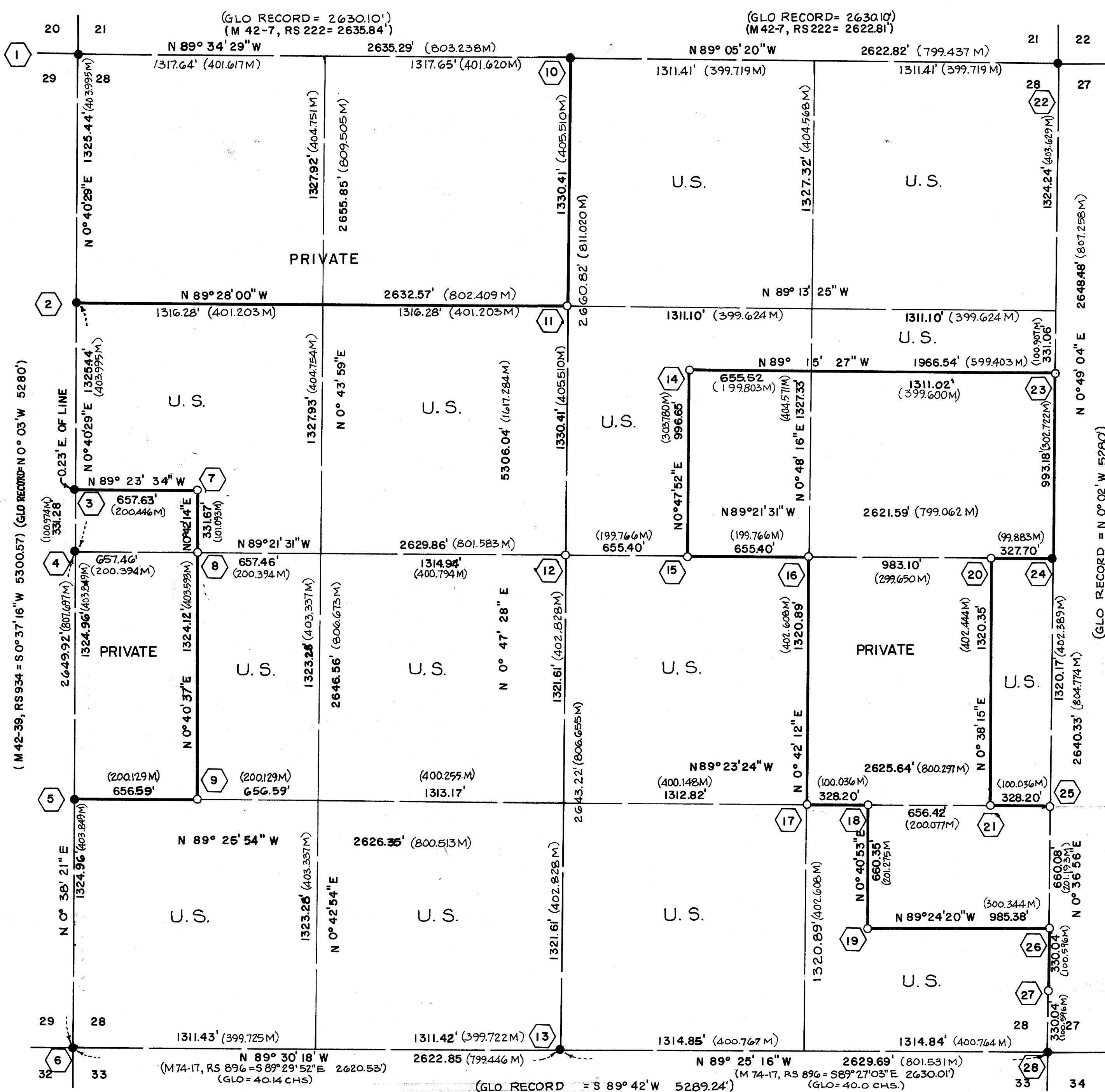

MONUMENTS AND ACCESSORIES

1	SECTION COR. 20 & 21, 29 & 28 BY CO. SURVEYOR 1969 FOUND 1" I.P. & BRASS CAP FROM WHICH BEARS: 20" CEDAR S 50°W 47.5' 21" FIR N 19°W 53.3' 29" FIR N 23°E 23.5' 28" FIR S 55°E 23.5'	8	C-W-W 1/64 COR. SECTION 28 SET 2" X 30" I.P. & 3" BRASS CAP STAMPED AS SHOWN SCRIBED TREES: S 28 1978 PLS1004 28" FIR N 54-1/2°E 49.62' 22" FIR S 81-1/2°E 27.74'	15	C-W-E 1/64 COR. SECTION 28 SET 2" X 30" I.P. & 3" BRASS CAP STAMPED AS SHOWN SCRIBED TREES: S 28 1978 PLS1004 14" FIR N 87°W 23.28' 20" FIR N 26°E 10.13'	22	SECTION COR. 21 & 22, 28 & 27 BY CO. SURVEYOR 1969 FOUND 1" I.P. & BRASS CAP FROM WHICH BEARS: 40" FIR N 31°E 15.8' 28" FIR S 15°W 11.2' 28" FIR S 64°E 17.2' 16" FIR N 55°W 18.1'
2	N 1/16 COR. SECTION 29 & 28 BY RS 934 MAP M42-39 FOUND 2" I.P. & BRASS CAP FROM WHICH BEARS: 14" FIR S 19°E 15.5' 10" FIR N 42-1/2°E 6.8' 24" CEDAR S 89°W 35.5'	9	C-W-W 1/64 COR. SECTION 28 SET 2" X 30" I.P. & 3" BRASS CAP STAMPED AS SHOWN SCRIBED TREES: S 28 1978 PLS1004 12" FIR N 88°W 48.5' 11" FIR S 34°E 16.47'	16	CE 1/16 COR. SECTION 28 SET 2" X 30" I.P. & 3" BRASS CAP STAMPED AS SHOWN SCRIBED TREES: S 28 1978 PLS1004 10" FIR N 88°W 33.41' 13" FIR S 50°E 22.82'	23	NSN 1/256 COR. SECTION 28 SET 2" X 30" I.P. & 3" BRASS CAP STAMPED AS SHOWN SCRIBED TREES: S 28 & S 27 1978 PLS1004 8" CEDAR N 6°W 16.23' 9" MADRONE N 62°E 15.28'
3	S-S-N 1/256 SECTION 29 & 28 BY RS 934 MAP M42-39 FOUND 2" I.P. & BRASS CAP FROM WHICH BEARS: 18" MADRONE S 32°E 26.0' 14" FIR S 55°W 2.4'	10	1/4 COR. SECTION 21 & 28 BY CO. SURVEYOR 1969 FOUND 1" I.P. & BRASS CAP FROM WHICH BEARS: S 28 1969 28" CEDAR S 53°W 12.6' 40" CEDAR N 45°E 26.7'	17	SE 1/16 COR. SECTION 28 SET 2" X 30" I.P. & 3" BRASS CAP STAMPED AS SHOWN SCRIBED TREES: S 28 1978 PLS1004 24" FIR S 67°W 74.25' 12" FIR S 14°W 144.62'	24	1/4 COR. SECTION 28 & 27 BY CO. SURVEYOR 1969 FOUND 1" I.P. & BRASS CAP FROM WHICH BEARS: S 28 & S 27 1969 60" PINE N 67°E 13.2' 10" FIR N 24°E 11.4' 12" PINE S 27°W 18.0'
4	1/4 COR. SECTION 29 & 28 BY RS 934 MAP M42-39 FOUND 2" I.P. & BRASS CAP FROM WHICH BEARS: 20" FIR STUMP N 76°W 42.1' 20" FIR STUMP (REC-N 36°E) N 72°E 41.1' SCRIBED 2 NEW TREES; 6" FIR S 49°E 18.56' 6" FIR S 45°W 16.77'	11	CN 1/16 COR. SECTION 28 SET 2" X 30" I.P. & 3" BRASS CAP STAMPED AS SHOWN SCRIBED TREES: S 28 1978 PLS1004 10" FIR S 15°W 22.10' 14" FIR S 2°E 12.22'	18	C-W-E-SE 1/256 COR. SECTION 28 SET 2" X 30" I.P. & 3" BRASS CAP STAMPED AS SHOWN SCRIBED TREES: S 28 1978 PLS1004 10" OAK N 61°E 22.63' 14" FIR S 67°E 39.62'	25	S 1/16 COR. SECTION 28 & 27 SET 2" X 30" I.P. & 3" BRASS CAP STAMPED AS SHOWN SCRIBED TREES: S 28 & S 27 1978 PLS1004 16" FIR S 11°E 11.05' 12" FIR N 40°E 33.35'
5	S 1/16 COR. SECTION 29 & 28 BY RS 934 MAP M42-39 FOUND 2" I.P. & BRASS CAP FROM WHICH BEARS: 16" FIR (HEAD) S 36°E 10.1' 8" MADRONE N 31°W 12.3' SCRIBED NEW TREE; 8" FIR S 10°E 27.07'	12	C 1/4 COR. SECTION 28 SET 2" X 30" I.P. & 3" BRASS CAP STAMPED AS SHOWN SCRIBED TREES: S 28 1978 PLS1004 10" CHINQUAPIN S 68°E 5.27' 10" YEW WOOD N 44°E 18.70' 7" CHINQUAPIN S 9°E 19.83' 9" CHINQUAPIN S 52°W 27.62'	19	C-W-E-SE 1/256 COR. SECTION 28 SET 2" X 30" I.P. & 3" BRASS CAP STAMPED AS SHOWN SCRIBED TREES: S 28 1978 PLS1004 12" FIR S 10°E 38.00' 8" OAK N 62°E 20.60'	26	S 1/64 COR. SECTION 28 & 27 SET 2" X 30" I.P. & 3" BRASS CAP STAMPED AS SHOWN SCRIBED TREES: S 28 & S 27 1978 PLS1004 14" PINE N 66°W 18.12' 11" PINE N 73°E 13.50'
6	SECTION COR. 29 & 28, 32 & 33 BY CO. SURVEYOR 1969 FOUND 1" I.P. & BRASS CAP FROM WHICH BEARS: 24" FIR N 26°E 42.8' 10" FIR N 54°W 46.2' 18" CEDAR S 58-1/2°E 28.2'	13	1/4 COR. SECTION 28 & 33 BY CO. SURVEYOR 1969 FOUND 1" I.P. & BRASS CAP FROM WHICH BEARS: S 28 1969 17" FIR N 78°E 19.9' 20" FIR S 18°E 14.5' 14" DEAD FIR N 34°W 12.0'	20	CE-E-E 1/256 COR. SECTION 28 SET 2" X 30" I.P. & 3" BRASS CAP STAMPED AS SHOWN SCRIBED TREES: S 28 1978 PLS1004 18" PINE N 87°E 48.74' 10" FIR N 30°E 23.85'	27	SSS 1/256 COR. SECTION 28 & 27 FOUND 1" I.P. & BRASS CAP FROM WHICH BEARS: S 28 & S 27 1978 PLS1004 15" PINE N 85°E 13.78' 9" FIR S 2°W 28.35'
7	C-S-SW-NW 1/256 COR. SECTION 28 SET 2" X 30" I.P. & 3" BRASS CAP STAMPED AS SHOWN SCRIBED TREES: S 28 1978 PLS1004 20" FIR N 45°W 39.02' 26" FIR N 89-1/2°E 46.40'	14	C-N-SW-NE 1/256 COR. SECTION 28 SET 2" X 30" I.P. & 3" BRASS CAP STAMPED AS SHOWN SCRIBED TREES: S 28 1978 PLS1004 12" FIR S 72°E 134.1' 7" FIR N 44°W 3.58'	21	C-E-E-SE 1/256 COR. SECTION 28 SET 2" X 30" I.P. & 3" BRASS CAP STAMPED AS SHOWN SCRIBED TREES: S 28 1978 PLS1004 12" PINE N 68°E 44.0' 12" PINE N 48°E 53.9' NOTE: SMALL BLAZE USED & "BT" OMITTED DUE TO PROXIMITY OF RESIDENCE.	28	SECTION COR. 28 & 27, 33 & 34 BY CO. SURVEYOR 1978 FOUND 1" I.P. & BRASS CAP FROM WHICH BEARS: S 28 & S 27 1978 24" PINE N 40°E 117.5' 8" D.FIR N 87°W 23.4' 15" YEW S 41°W 68.6' 35" X 35" X 50" BOULDER N 56°E 67.0'

NOTES & LEGEND

- DARK LINES INDICATE U.S. FOREST SERVICE BOUNDARY POSTED.
- NOTES CONTAINED IN FIELD BOOKS 1-9.
- NEW BEARING TREES HAVE BRASS WASHER STAMPED RS 1004 NAILED TO THE LOWER BLAZE.
- INDICATES POINT FOUND AS NOTED IN SCHEDULE.
- INDICATES POINT SET " " "
- SCHEDULE NUMBER OF CORNER.

(300.344M) INDICATES DISTANCE IN METERS.

NOTE:
SEE SHEET 2 OF 2 FOR LOCATION OF IMPROVEMENTS.

NYGREN - ROGERS & ASSOCIATES
PROFESSIONAL LAND SURVEYORS
421 NE. 6th STREET
GRANTS PASS, OREGON