

FILED *dh*  
RECEIVED *dh*  
1978  
COUNTY SURVEYOR  
DOUGLAS COUNTY, OREGON

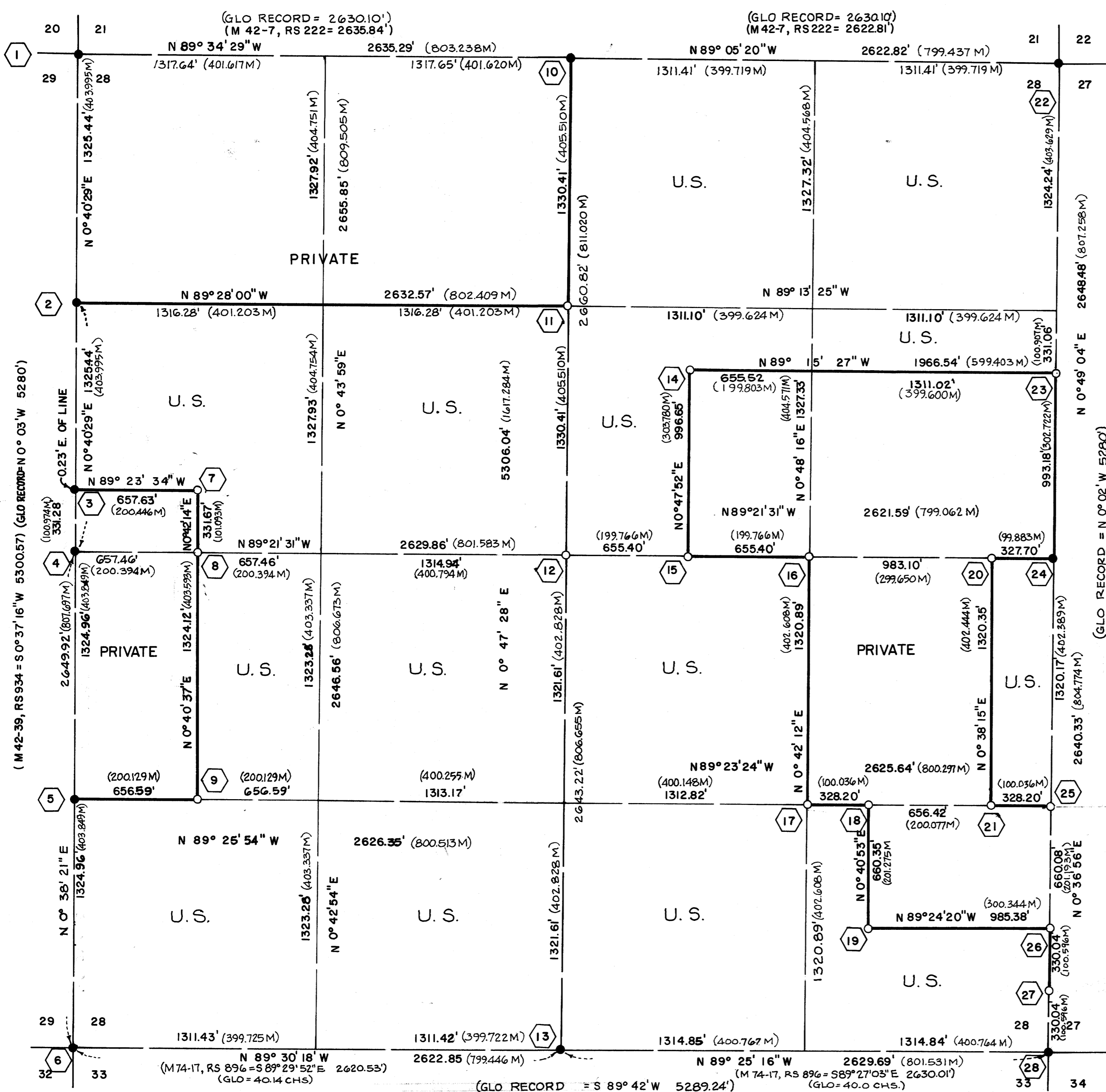

PLAT OF SURVEY  
SITUATE IN  
SECTION 28, T29S, R1W, WILLAMETTE  
MERIDIAN  
DOUGLAS COUNTY, OREGON  
DECEMBER 1978 1"=400'

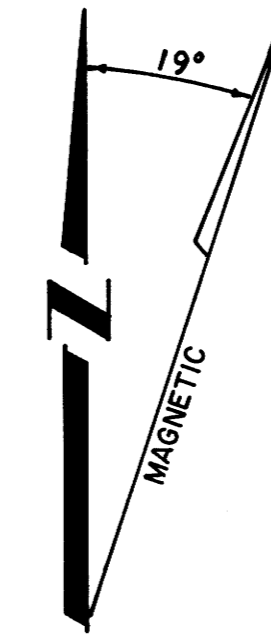

PREPARED AT THE REQUEST OF:  
THE UNITED STATES DEPARTMENT OF AGRICULTURE  
UMPUQUA NATIONAL FOREST  
CONTRACT NUMBER 53-04TI-8-72  
TILLER LAND SURVEY NO. 30  
BEARINGS BASED ON SOLAR OBSERVATION.

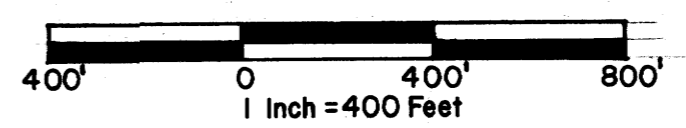

"I, WAYNE ROGERS, a registered land surveyor in the State of Oregon, hereby certify that this plat and the notes hereon or attached, are a correct representation of a survey I performed during September to December, 1978 for the U.S. Forest Service, in accordance with the statutes of the State of Oregon and with the Articles of my contract."

REGISTERED  
PROFESSIONAL  
LAND SURVEYOR  
*Wayne Rogers*  
OREGON  
NOV. 16, 1973  
WAYNE ROGERS  
1004

WAYNE ROGERS  
Registered Land Surveyor  
Oregon License 1004

NOTES & LEGEND

- DARK LINES INDICATE U.S. FOREST SERVICE BOUNDARY POSTED.
  - NOTES CONTAINED IN FIELD BOOKS 1-9.
  - NEW BEARING TREES HAVE BRASS WASHER STAMPED RS 1004 NAILED TO THE LOWER BLAZE.
  - INDICATES POINT FOUND AS NOTED IN SCHEDULE.
  - INDICATES POINT SET " " "
  - SCHEDULE NUMBER OF CORNER.
- (300.344M) INDICATES DISTANCE IN METERS.

NOTE:  
SEE SHEET 2 OF 2 FOR LOCATION OF IMPROVEMENTS.

NYGREN - ROGERS & ASSOCIATES  
PROFESSIONAL LAND SURVEYORS  
421 NE. 6th STREET  
GRANTS PASS, OREGON

MONUMENTS AND ACCESSORIES

<p>SECTION COR. 20 &amp; 21, 29 &amp; 28 BY CO. SURVEYOR 1969 FOUND 1" I.P. &amp; BRASS CAP FROM WHICH BEARS: 20" CEDAR S 50°W 47.5' 21" FIR N 19°W 53.3' 29" FIR N 23°E 23.5' 28" FIR S 55°E 23.5'</p>	<p>T29S R1W C-W-W 1/64 COR. SECTION 28 SET 2" X 30" I.P. &amp; 3" BRASS CAP STAMPED AS SHOWN SCRIBED TREES: S 28 1978 PLS 1004 28" FIR N 54-1/2°E 49.62' 22" FIR S 81-1/2°E 27.74'</p>	<p>T29S R1W C-W-E 1/64 COR. SECTION 28 SET 2" X 30" I.P. &amp; 3" BRASS CAP STAMPED AS SHOWN SCRIBED TREES: S 28 1978 PLS 1004 14" FIR N 87°W 23.28' 20" FIR N 26°E 10.13'</p>	<p>SECTION COR. 21 &amp; 22, 28 &amp; 27 BY CO. SURVEYOR 1969 FOUND 1" I.P. &amp; BRASS CAP FROM WHICH BEARS: 40" FIR N 31°E 15.8' 28" FIR S 15°W 11.2' 28" FIR S 64°E 17.2' 16" FIR N 55°W 18.1'</p>
<p>N 1/16 COR. SECTION 29 &amp; 28 BY RS 934 MAP M42-39 FOUND 2" I.P. &amp; BRASS CAP FROM WHICH BEARS: 14" FIR S 19°E 15.5' 10" FIR N 42-1/2°E 6.8' 24" CEDAR S 89°W 35.5'</p>	<p>C-W-SW 1/64 COR. SECTION 28 SET 2" X 30" I.P. &amp; 3" BRASS CAP STAMPED AS SHOWN SCRIBED TREES: S 28 1978 PLS 1004 12" FIR N 88°W 48.5' 11" FIR S 34°E 16.47'</p>	<p>CE 1/16 COR. SECTION 28 SET 2" X 30" I.P. &amp; 3" BRASS CAP STAMPED AS SHOWN SCRIBED TREES: S 28 1978 PLS 1004 10" FIR N 88°W 33.41' 13" FIR S 50°E 22.82'</p>	<p>NSN 1/256 COR. SECTION 28 SET 2" X 30" I.P. &amp; 3" BRASS CAP STAMPED AS SHOWN SCRIBED TREES: S 28 &amp; S 27 1978 PLS 1004 8" CEDAR N 6°W 16.23' 9" MADRONE N 62°E 15.28'</p>
<p>S-S-N 1/256 SECTION 29 &amp; 28 BY RS 934 MAP M42-39 FOUND 2" I.P. &amp; BRASS CAP FROM WHICH BEARS: 18" MADRONE S 32°E 26.0' 14" FIR S 35°W 2.4'</p>	<p>1/4 COR. SECTION 21 &amp; 28 BY CO. SURVEYOR 1969 FOUND 1" I.P. &amp; BRASS CAP FROM WHICH BEARS: S 28 1969 28" CEDAR S 53°W 12.6' 40" CEDAR N 45°E 26.7'</p>	<p>SE 1/16 COR. SECTION 28 SET 2" X 30" I.P. &amp; 3" BRASS CAP STAMPED AS SHOWN SCRIBED TREES: S 28 1978 PLS 1004 24" FIR S 67°W 74.25' 12" FIR S 14°W 144.62'</p>	<p>1/4 COR. SECTION 28 &amp; 27 BY CO. SURVEYOR 1969 FOUND 1" I.P. &amp; BRASS CAP FROM WHICH BEARS: S 28 &amp; S 27 1969 50" PINE STUMP N 67°E 13.2' 10" FIR N 24°E 11.4' 12" PINE S 27°W 18.0'</p>
<p>1/4 COR. SECTION 29 &amp; 28 BY RS 934 MAP M 42-39 FOUND 2" I.P. &amp; BRASS CAP FROM WHICH BEARS: 20" FIR STUMP N 76°W 42.1' 20" FIR STUMP (REC-N 36°E) N 72°E 41.1' SCRIBED 2 NEW TREES; 6" FIR S 49°E 18.56' 6" FIR S 45°W 16.77'</p>	<p>CN 1/16 COR. SECTION 28 SET 2" X 30" I.P. &amp; 3" BRASS CAP STAMPED AS SHOWN SCRIBED TREES: S 28 1978 PLS 1004 10" FIR S 15°W 22.10' 14" FIR S 2°E 12.22'</p>	<p>C-W-E-SE 1/256 COR. SECTION 28 SET 2" X 30" I.P. &amp; 3" BRASS CAP STAMPED AS SHOWN SCRIBED TREES: S 28 1978 PLS 1004 10" OAK N 61°E 22.63' 14" FIR S 67°E 39.62'</p>	<p>S 1/16 COR. SECTION 28 &amp; 27 SET 2" X 30" I.P. &amp; 3" BRASS CAP STAMPED AS SHOWN SCRIBED TREES: S 28 &amp; S 27 1978 PLS 1004 16" FIR S 11°E 11.05' 12" FIR N 40°E 33.35'</p>
<p>S 1/16 COR. SECTION 29 &amp; 28 BY RS 934 MAP M42-39 FOUND 2" I.P. &amp; BRASS CAP FROM WHICH BEARS: 10" FIR (HEAD) S 36°E 10.1' 8" MAPLE N 31°W 12.3' SCRIBED NEW TREE; 8" FIR S 10°E 27.07'</p>	<p>C 1/4 COR. SECTION 28 SET 2" X 30" I.P. &amp; 3" BRASS CAP STAMPED AS SHOWN SCRIBED TREES: S 28 1978 PLS 1004 10" CHINQUAPIN S 68°E 5.27' 10" YEW WOOD N 44°E 18.70' 7" CHINQUAPIN S 9°E 19.83' 9" CHINQUAPIN S 32°W 27.62'</p>	<p>C-W-SE 1/256 COR. SECTION 28 SET 2" X 30" I.P. &amp; 3" BRASS CAP STAMPED AS SHOWN SCRIBED TREES: S 28 1978 PLS 1004 12" FIR S 10°E 38.00' 8" OAK N 62°E 20.60'</p>	<p>SS 1/64 COR. SECTION 28 &amp; 27 FOUND 1" I.P. &amp; BRASS CAP FROM WHICH BEARS: S 28 &amp; S 27 1978 PLS 1004 14" PINE N 66°W 18.12' 11" PINE N 73°E 13.50'</p>
<p>SECTION COR. 29 &amp; 28, 32 &amp; 33 BY CO. SURVEYOR 1969 FOUND 1" I.P. &amp; BRASS CAP FROM WHICH BEARS: 24" FIR N 26°E 42.8' 20" FIR N 34°W 46.2' 18" CEDAR S 58-1/2°E 31.7' 18" FIR S 58-1/2°E 28.2'</p>	<p>1/4 COR. SECTION 29 &amp; 33 BY CO. SURVEYOR 1969 FOUND 1" I.P. &amp; BRASS CAP FROM WHICH BEARS: S 28 1969 17" FIR N 76°E 19.9' 20" FIR S 18°E 14.5' 14" DEAD FIR N 34°W 12.0'</p>	<p>CE-E-E 1/256 COR. SECTION 28 SET 2" X 30" I.P. &amp; 3" BRASS CAP STAMPED AS SHOWN SCRIBED TREES: S 28 1978 PLS 1004 18" PINE N 87°E 48.74' 10" FIR N 30°E 23.85'</p>	<p>SSS 1/256 COR. SECTION 28 &amp; 27 FOUND 1" I.P. &amp; BRASS CAP FROM WHICH BEARS: S 28 &amp; S 27 1978 PLS 1004 12" PINE N 85°E 13.78' 9" FIR S 2°W 28.35'</p>
<p>C-S-SW-NW 1/256 COR. SECTION 28 SET 2" X 30" I.P. &amp; 3" BRASS CAP STAMPED AS SHOWN SCRIBED TREES: S 28 1978 PLS 1004 20" FIR N 45°W 39.02' 26" FIR N 89-1/2°E 46.40'</p>	<p>C-N-SW-NE 1/256 COR. SECTION 28 SET 2" X 30" I.P. &amp; 3" BRASS CAP STAMPED AS SHOWN SCRIBED TREES: S 28 1978 PLS 1004 12" FIR S 72°E 134.1' 7" FIR N 44°W 3.58'</p>	<p>C-E-E-E 1/256 COR. SECTION 28 SET 2" X 30" I.P. &amp; 3" BRASS CAP STAMPED AS SHOWN SCRIBED TREES: S 28 1978 PLS 1004 12" PINE N 68°E 44.0' 12" PINE N 48°E 53.9' NOTE: SMALL BLAZE USED &amp; "BT" OMITTED DUE TO PROXIMITY OF RESIDENCE.</p>	<p>SECTION COR. 28 &amp; 27, 33 &amp; 34 BY CO. SURVEYOR 1978 FOUND 1" I.P. &amp; BRASS CAP FROM WHICH BEARS: S 28   S 27   S 33   S 34 1978 24" FIR N 40°E 117.5' 8" D.FIR N 87°W 23.4' 15" YEW S 41°W 68.6' 35" X 35" X 50" BOULDER N 56°E 67.0'</p>

MAP FILE M 70-222-444

MAP FILE M 70-222-444

MAP FILE M.72-448  
COUNTY SURVEYORS FILE DATA  
DO NOT REMOVE FROM OFFICE

FILED  
RECEIVED *dr*  
JAN 23 1978  
COUNTY SURVEYOR  
DOUGLAS COUNTY, ORE.

PLAT SHOWING  
EXISTING IMPROVEMENTS  
IN SECTIONS 27 & 28, T.29S., R.1W., W.M.,  
DOUGLAS COUNTY, OREGON.  
DECEMBER, 1978. SCALE: 1" = 200'

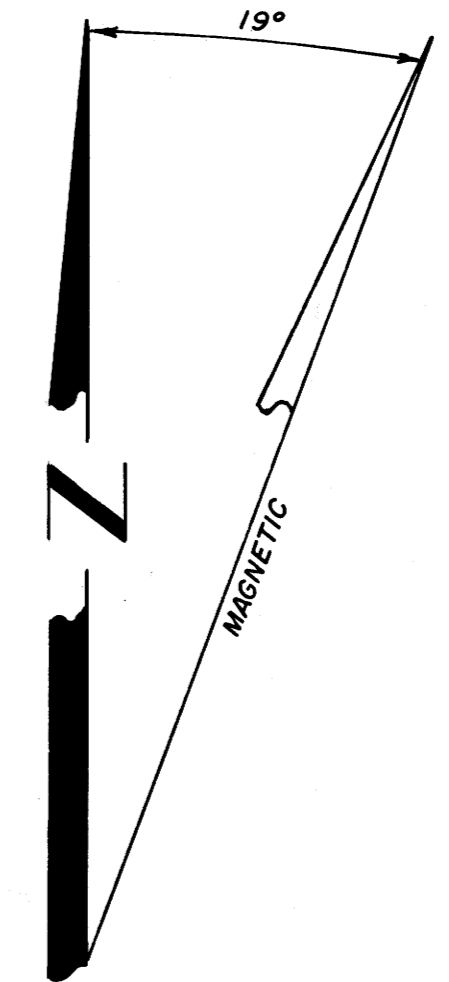
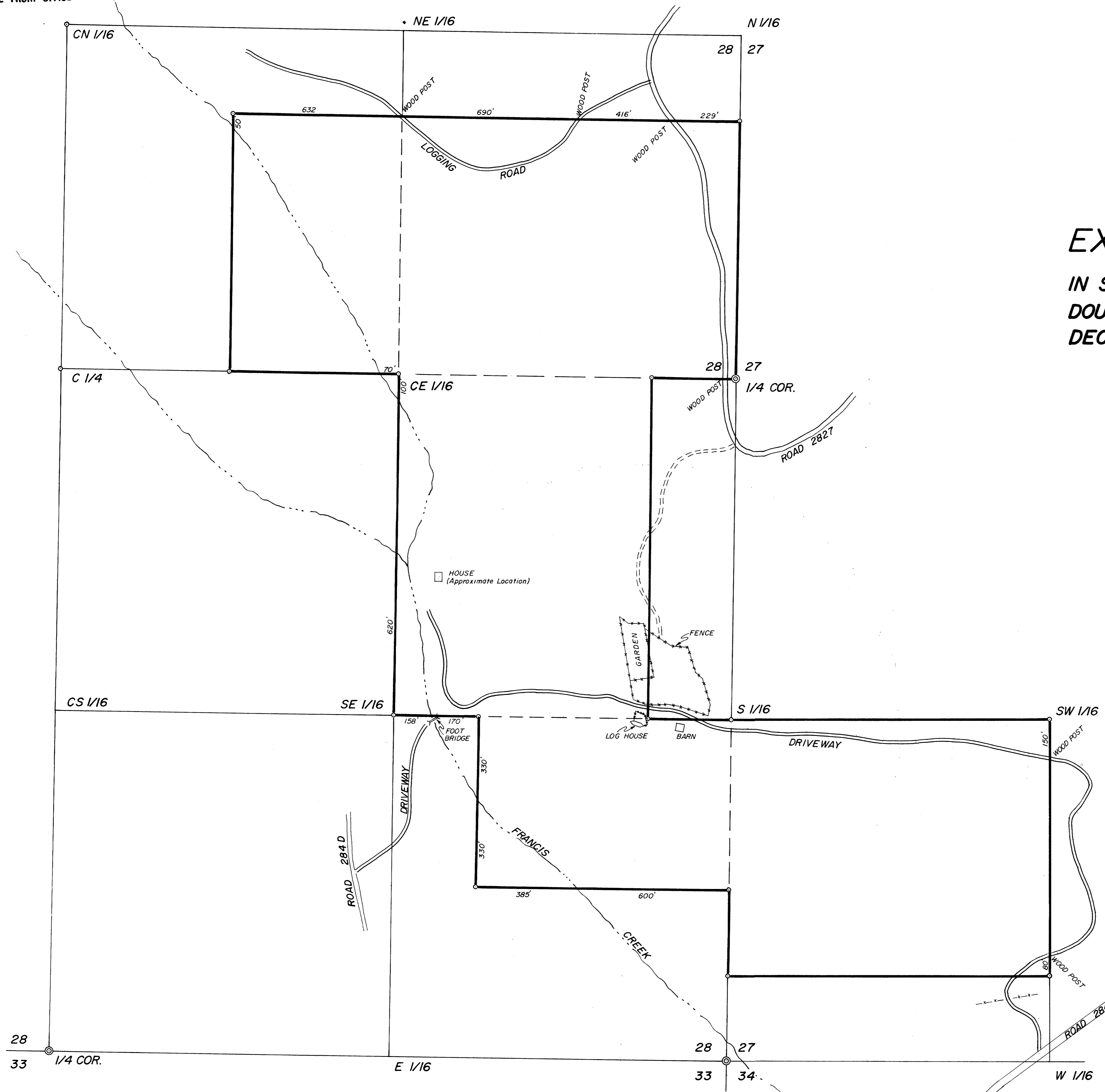

NOTE:  
THIS PLAT IS TO ACCOMPANY SURVEY  
OF SECTION 28, T.29S., R.1W., W.M.

REGISTERED  
PROFESSIONAL  
LAND SURVEYOR  
*Wayne Rogers*  
OREGON  
NOV. 16, 1973  
WAYNE ROGERS  
1004

SHEET 2 OF 2

COUNTY SURVEYORS FILE DATA  
DO NOT REMOVE FROM OFFICE

NYGREN-ROGERS & ASSOCIATES  
PROFESSIONAL LAND SURVEYORS  
421 N.E. 6th STREET  
GRANTS PASS, OREGON.