

# SURVEY FOR GENE DURBIN TO ESTABLISH AGREEMENT LINES FOR LOTS 1, 2, 3 & 8, BLOCK 1, LOTS 1, 2 & 10, BLOCK 4 - ROSEBURG HOME ORCHARD TRACTS (SEE VOLUME 1, PAGE 58)

LOCATED IN SECTIONS 17, 18 & 20, T 26 S, R 6 W, W.M.

DECEMBER, 1978

SURVEYED BY HAROLD L. BALL - REGISTERED SURVEYOR

REGISTERED  
PROFESSIONAL  
LAND SURVEYOR  
*Harold L. Ball*  
OREGON  
SEPT. 22, 1977  
HAROLD L. BALL  
1123



SCALE: 1" = 200'

○ FOUND 5/8" IRON ROD  
● SET 5/8" IRON ROD

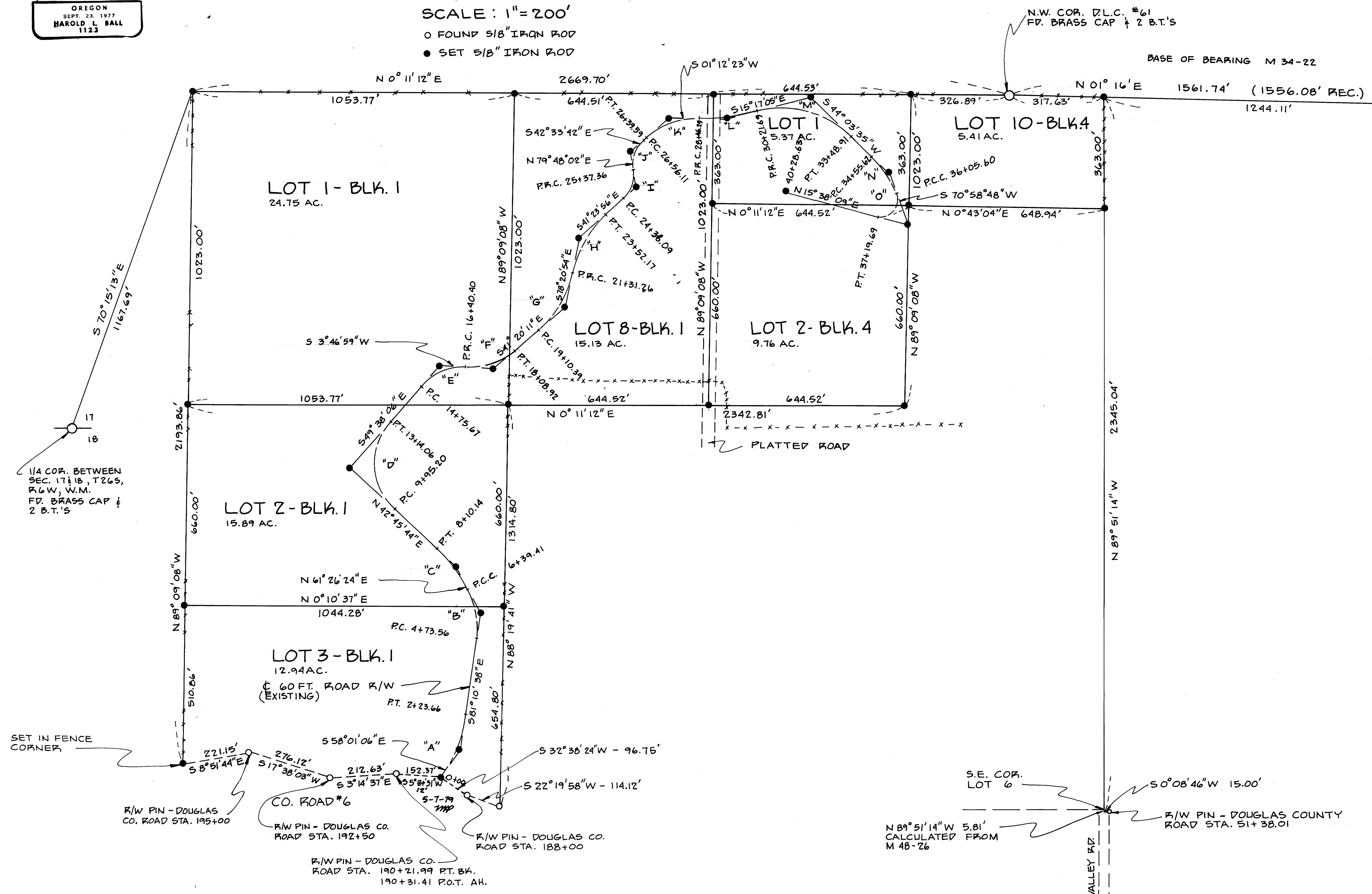

CURVE DATA

CURVE	CHORD	R	Δ	L	T	
A	S 69°35'52"E	222.77	554.91'	23°09'32"	223.66'	113.70'
B	N 80°07'53"E	162.93	254.20'	37°22'58"	165.85'	86.00'
C	N 52°06'04"E	169.98	523.74'	18°40'40"	170.73'	86.73'
D	N 86°33'49"E	288.70	208.55'	87°36'10"	318.86'	200.00'
E	S 22°55'34"E	158.85	176.69'	53°25'05"	164.73'	88.90'
F	S 18°46'36"E	164.19	213.99'	45°07'10"	168.52'	88.90'
G	S 59°50'33"E	217.05	341.92'	37°00'43"	220.87'	114.45'
H	S 59°52'04"E	217.11	342.56'	36°56'58"	220.91'	114.45'
I	S 70°47'57"E	97.42	99.22'	58°48'02"	101.27'	55.91'
J	S 71°22'50"E	97.97	101.62'	57°38'16"	102.23'	55.91'
K	S 20°40'40"E	185.59	248.96'	43°46'05"	190.18'	100.00'
L	S 7°02'21"E	174.80	609.40'	16°29'28"	175.40'	88.31'
M	S 14°23'17"W	312.79	315.92'	59°20'43"	327.22'	180.00'
N	S 57°31'12"W	148.60	319.21'	26°55'13"	149.98'	76.40'
O	N 46°41'32"W	92.88	52.44'	124°39'21"	114.09'	100.00'