

RESURVEY IN SECTION 28, T28S, R6W, W.M.

SURVEY FOR WINSTON-DILLARD WATER DISTRICT
SURVEY BY H. S. SURVEYING
NOVEMBER 1978 SCALE: 1"=100'

- - FD 5/8" I. ROD
- - FD. MONUMENT

FILED
RECEIVED
COUNTY SURVEYOR
DOUGLAS COUNTY, ORE.
TB

1/4 CORNER
FD BRASS
CAP

PACIFIC PLYWOOD Co.
INSTRUMENT No 203392

JAMES D & MARILYN D FOSBACK
INSTRUMENT No 73-16364

JAMES D & MARILYN D FOSBACK
INSTRUMENT No 66-12431

REGISTERED
PROFESSIONAL
LAND SURVEYOR
Donald J. Schmitt
1663

ROADWAY EASEMENT
AS RECORDED IN
INSTR. No. T-2610

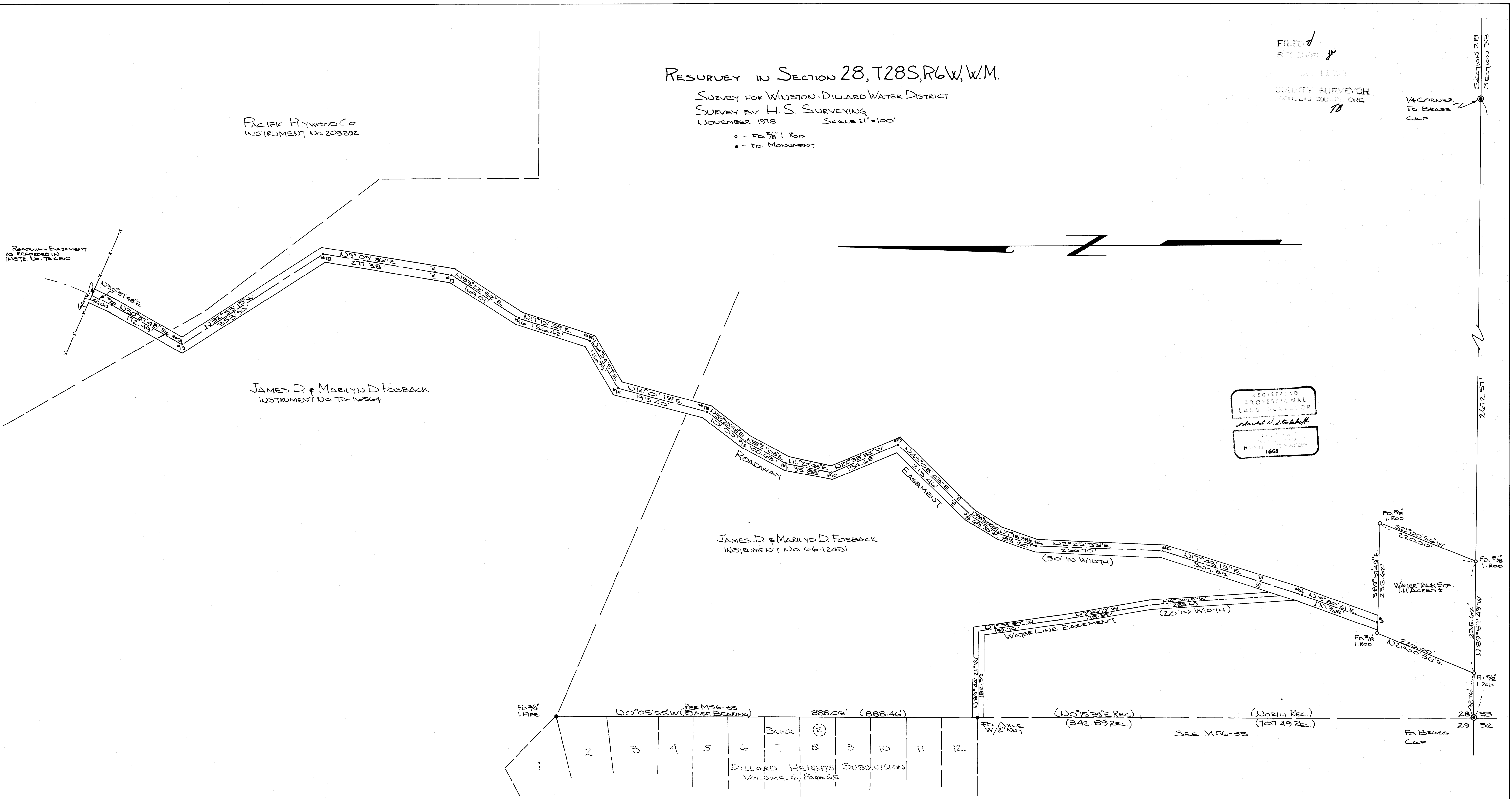

2	3	4	5	6	7	8	9	10	11	12
10°05'S55'W (BASE BEARING)		888.03' (888.46')		Black (2)		DILLARD HEIGHTS SUBDIVISION		VOLUME 60, PAGE 65		
								(10°15'30"E Rec.) (342.89 Rec.)		(NORTH REC.) (TOT. 49 Rec.)
								SEE M56-33		FD BRASS CAP