

# SURVEY FOR U.S. FOREST SERVICE

Section 22, Township 27 South, Range 2 West, Willamette Meridian

FILED 2'  
RECEIVED *uw*  
JUL 19 1978  
COUNTY SURVEYOR  
DOUGLAS COUNTY, ORE.  
18

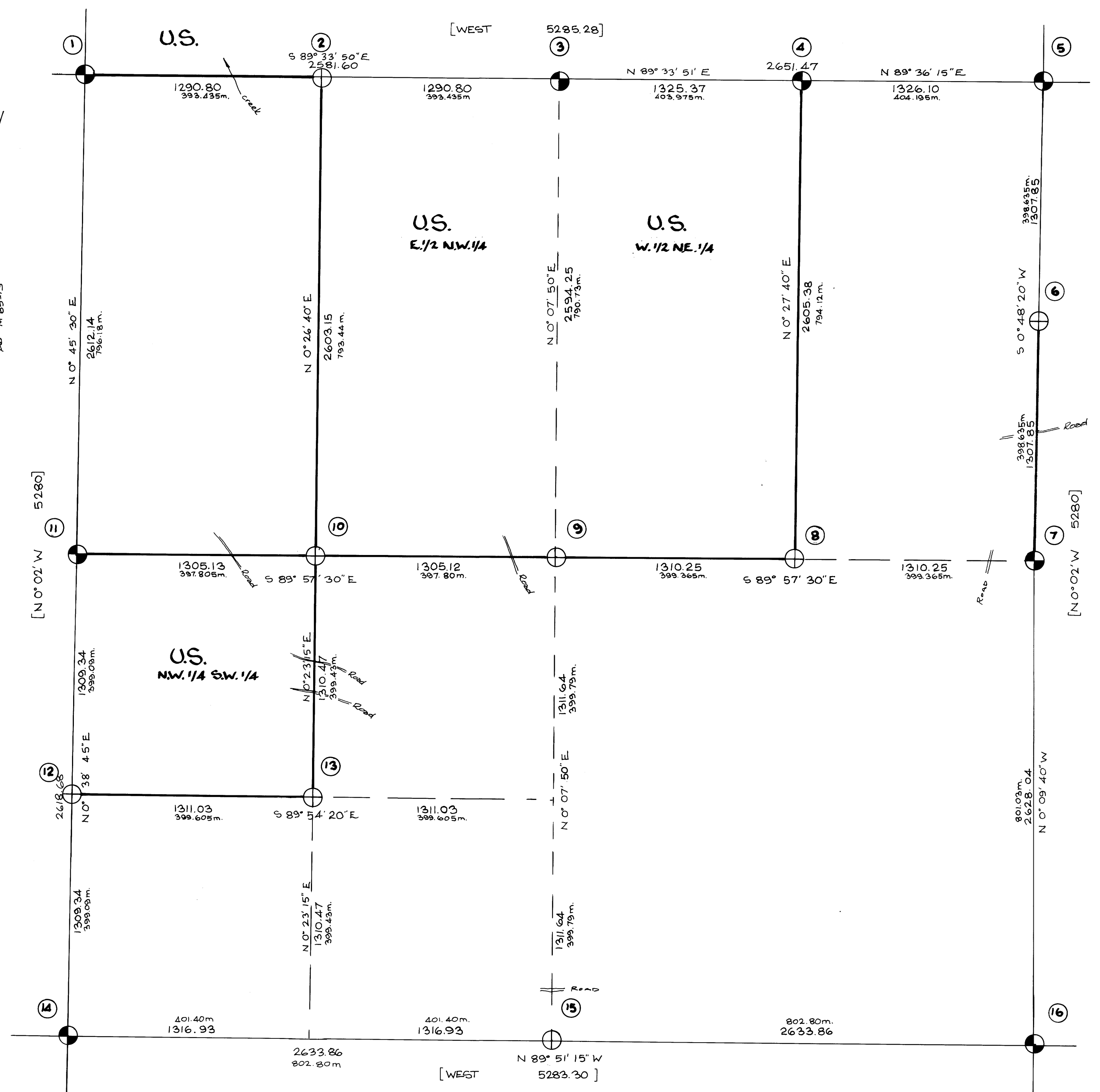

- ① FOUND Brass cap on 1" iron pipe (marked as shown) found 3/4" iron rod alongside  
10' Cedar N 21° E 23.2' Vis. scribes  
20' Cedar N 68° E 3.5' Vis. scribes  
25' Cedar S 87° E 46.3' Vis. scribes  
23' W Fir S 18° W 46.3' Good scar  
12' W Fir S 27° W 25.2' Vis. scribes  
12' W Fir N 68° W 30.2' Vis. scribes  
30' D. Fir updated
- ② SET 2 1/2" Galv. Iron Pipe & 3" Brass Cap in mound of stones (marked as shown)  
Scribed N 34° E 6.0' W 1/6 S 22 BT  
10' Cedar S 87° W 26.2' W 1/6 S 22 BT  
Found 3/4" iron rod (no record) South 14.3'
- ③ FOUND 3/4" iron rod & 2 1/2" Al. cap (marked as shown)  
10' D. Fir N 36° 30' W 25.2' Vis. scribes  
12' Alder S 87° 30' E 25.0' Bark scribe  
Rotted Fir stump in slide  
28' D. Fir N 2° E 19.9' novis. scribes
- ④ FOUND 3/4" iron rod & 2 1/2" Al. cap (marked as shown)  
22' D. Fir stump S 17° E 33.8' Vis. scribes  
12' D. Fir (down) N 41 1/2° W 37.2' Vis. scribes  
Scribed  
9' Maple N 53° E 3.7' "E 1/6 S 15 BT"  
19' D. Fir S 30° W 27.0' "E 1/6 S 22 BT"
- ⑤ FOUND 1" iron pipe & Brass Cap (marked as shown)  
10' D. Fir S 72° E 69.0' Vis. scribes  
16' W Pine N 77° E 53.7' Vis. scribes  
28' D. Fir N 88° W 44.9' Good scar  
30' D. Fir S 48° W 62.4' Good scar
- ⑥ SET 2 1/2" Galv. iron pipe & 3" Brass Cap in mound of stones (marked as shown)  
Scribed  
16' Hemlock N 88° W 39.1' "N 1/6 S 22 BT"  
6' D. Fir S 8° E 12.1' "N 1/6 S 23 BT"  
Found 1 1/2" iron pipe (no record) N 88° W 1.98'
- ⑦ FOUND 3/4" iron rod & 2 1/2" Al. cap (marked as shown)  
12' D. Fir S 39° E 45.5' Good scar  
30' Cedar stump S 58° E 39.6' Vis. scribes  
60' Cedar stump N 37° W 53.0' Vis. scribes  
10' Hemlock N 53° W 47.2' Vis. scribes
- ⑧ SET 2 1/2" Galv. iron pipe & 3" Brass Cap in mound of stones (marked as shown)  
Scribed  
8' D. Fir N 40° E 56.1 FT. "CE 1/6 S 22 BT"  
8' D. Fir S 17° E 16.4 FT. "CE 1/6 S 22 BT"
- ⑨ SET 2 1/2" Galv. iron pipe & 3" Brass Cap (marked as shown) in mound of stones  
Scribed  
6' D. Fir S 7° W 48.3' "C 1/4 S 22 BT"  
5' D. Fir S 20° E 68.6' "C 1/4 S 22 BT"  
Found 3/4" iron rod (no record) S 26° W 13.0'
- ⑩ SET 2 1/2" Galv. iron pipe & 3" Brass Cap (marked as shown) in mound of stones  
Scribed  
6' D. Fir S 8° E 70.0' "C 1/4 S 22 BT"  
6' D. Fir N 66° E 27.0' "C 1/4 S 22 BT"  
Found a 3/4" iron rod (no record) S 25° 40' E 6.42'
- ⑪ FOUND 1" iron pipe & Brass Cap (marked as shown) in mound of stones  
14' D. Fir S 71° E 4.0' Vis. scribes  
28' D. Fir N 71° W 4.6' Large boulder 38" x 18" face  
20' D. Fir N 84° E 6.3'  
14' D. Fir N 45° W 6.3'
- ⑫ SET 2 1/2" Galv. iron pipe & 3" Brass Cap (marked as shown)  
Scribed  
20' Cedar N 33° E 33.1' "E 1/6 S 22 BT"  
8' Cedar S 27° W 43.2' "E 1/6 S 22 BT"
- ⑬ SET 2 1/2" Galv. iron pipe & 3" Brass Cap (marked as shown) in mound of stones  
Scribed  
8' D. Fir S 81° W 12.6' "E 1/6 S 22 BT"  
10' D. Fir S 17° E 23.0' "S 1/4 S 22 BT"  
Found 3/4" iron rod (no record) N 3° 46' E 16.82'
- ⑭ FOUND 1" iron pipe & Brass Cap (marked as shown)  
24' Fir stump N 68° 40' E 49.5' Vis. scribes  
6' D. Fir S 26° 12' W 49.2' Vis. scribes  
6' D. Fir N 88° W 52.2' Vis. scribes  
9' D. Fir N 5° E 18.1' Vis. scribes  
9' D. Fir S 48° E 20.9' Vis. scribes
- ⑮ SET 2 1/2" Galv. iron pipe & Brass Cap (marked as shown) in mound of stones  
Scribed  
12' Cedar S 80° E 16.2' "1/4 S 27 BT"  
12' Fir N 88° E 13.7' "1/4 S 22 BT"  
Found 3/4" iron rod (no record) N 11° 14' E 2.8.68"
- ⑯ FOUND Hemlock stump 7" high scribed four sides (Corner Tree)  
1" iron pipe with Brass Cap (marked as shown) bears East 1.6'  
40' Fir stump N 4° E 37.6' Vis. scribes  
20' Hemlock stump S 44° E 35.0' Vis. scribes  
8' Fir S 32° W 12.6' Good face  
8' Fir S 15° E 21.4' Good face  
8' Fir N 16° E 18.8' Good face  
10' Fir N 32° W 34.3' Good face

### LEGEND

- ⊕ SET CORNER MONUMENT
- ⊙ FOUND CORNER MONUMENT
- [ ] COURSE PER GLO PLAT 4/26/13
- LINE POSTED WITH STEEL FENCE POSTS AND GOVERNMENT PROPERTY SIGNS

"I, Romano E. Ware, a registered professional land surveyor in the State of Oregon, hereby certify that this plat and the notes hereon, or attached, are a correct representation of a survey performed during March 1978 to June 1978, for the U.S. Forest Service, in accordance with the statutes of the State of Oregon and with the articles of my contract."

*Romano E. Ware*  
Romano E. Ware  
Registered Professional Land Surveyor  
Oregon License No. 1005



Note: all new bearing trees scribed in this survey are marked with brass washers stamped "RLS 1005" nailed to the lower blaze of each tree.

**B.H.W. ENGINEERING & SURVEYING INC.**  
1205 S.E. COURT ROSEBURG, OREGON. 673-0165

June 1978

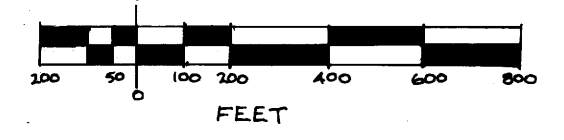

Scale 1" = 400'