

BOUNDARY SURVEY OF DEED No. 76-16179 AND PARTION OF DEED No. 68-11264

in Sec. 26 & 27, T.29S., R.5 W.M., Douglas County, Oregon, for M. E. AGEE

May & June, 1978

Scale: 1" = 100'

FILED
RECEIVED
JUN 27 1978
COUNTY SURVEYOR
DOUGLAS COUNTY, ORE.

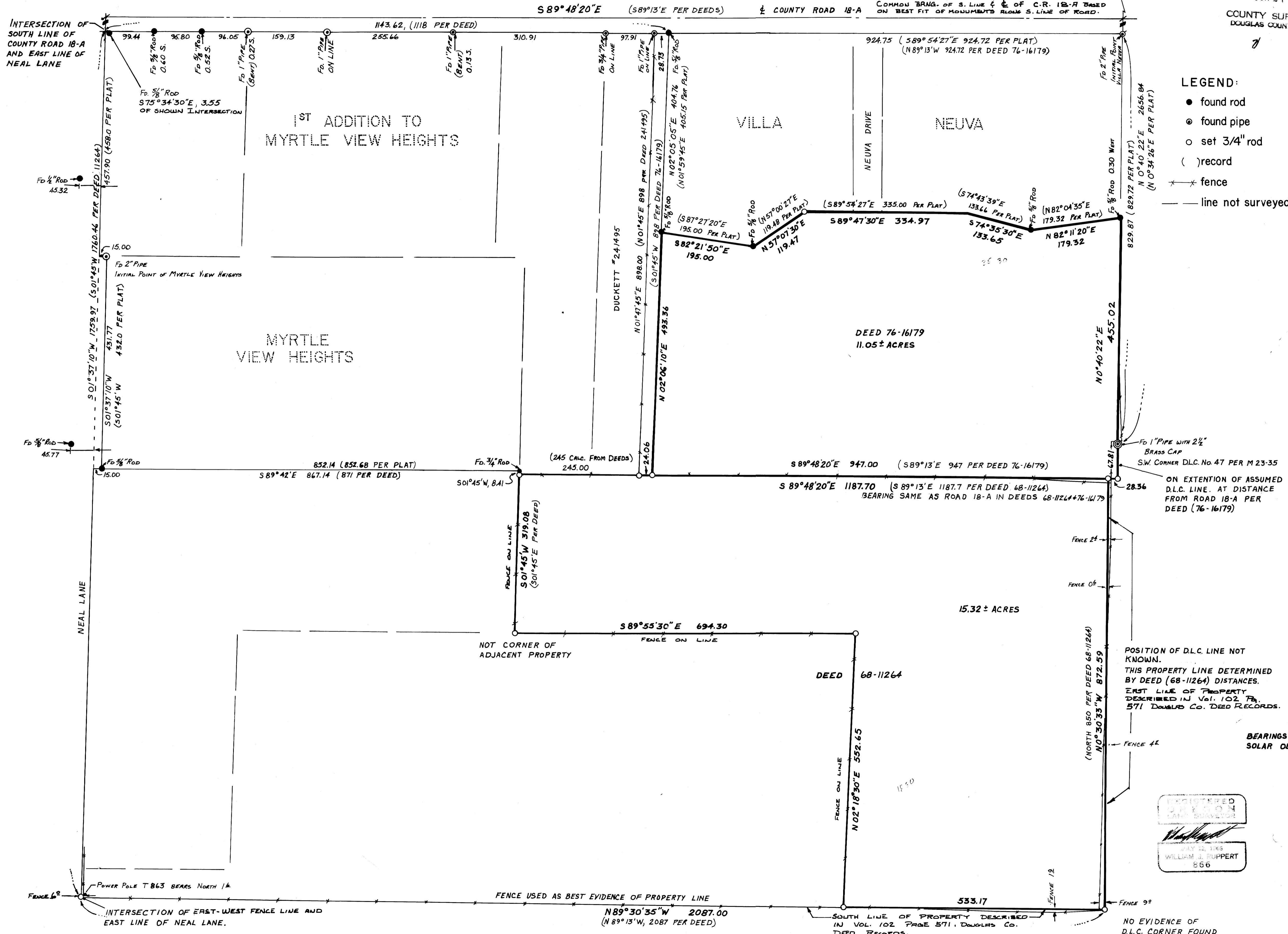

UMPQUA SURVEYING COMPANY