

# SURVEY FOR U.S. FOREST SERVICE

IN SECTION 1, T.30S., R.1W., DOUGLAS COUNTY, OREGON

BY: UMPQUA SURVEYING COMPANY, MYRTLE CREEK, OREGON  
JANUARY 1978 SCALE: 1"=500'

FILED  
RECORDED  
COUNTY SURVEYOR  
DOUGLAS COUNTY, ORE  
nr

I, WILLIAM J. RUPPERT, a registered professional land surveyor in the State of Oregon hereby certify that this plat and the notes hereon, or attached, are a correct representation of a survey I performed during September 1977 thru March 1978, for the U.S. Forest Service, in accordance with statutes of the State of Oregon and with the Articles of the contract.

*William J. Ruppert*  
WILLIAM J. RUPPERT

REGISTERED  
OREGON  
LAND SURVEYOR  
WILLIAM J. RUPPERT  
JULY 12, 1968  
WILLIAM J. RUPPERT  
866

## LEGEND

- FOUND EVIDENCE, SET BRASS CAP
- ⊕ SET BRASS CAP BY PROPORTIONAL MEASUREMENT
- ( ) RECORD CALLS - GLO PLAT 1858 AND 1905
- FOUND MONUMENT

NOTE:  
ALL MONUMENTS SET ON THIS SURVEY ARE 2"X30" GALV. IRON PIPE WITH 2 1/2" BRASS CAP.

ALL BEARING TREE DIMENSIONS INDICATE THE DIAMETER OF THE TREE AT CHEST HEIGHT.

ALL BEARING TREE DISTANCES AND BEARINGS ARE FROM THE CENTER OF THE MONUMENT TO CENTER OF THE TREE AT ROOT CROWN.

SCRIBED BEARING TREES HAVE A BRASS WASHER STAMPED "LS 866" NAILED IN LOWER BLAZE.

DISTANCES TO BEARING TREES ARE IN FEET.

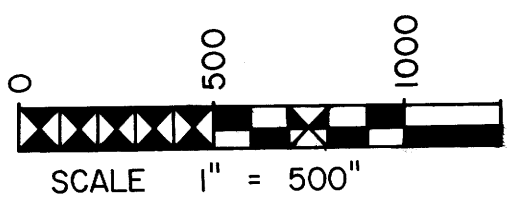
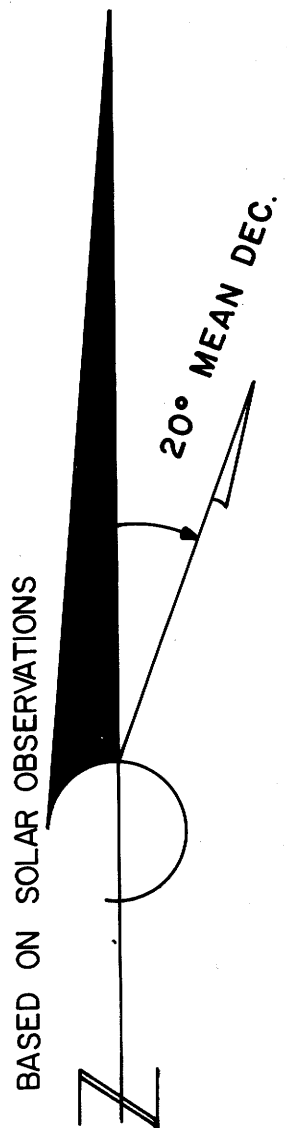

NOTE:  
DISTANCES SHOWN ARE NOT REDUCED TO SEA LEVEL.

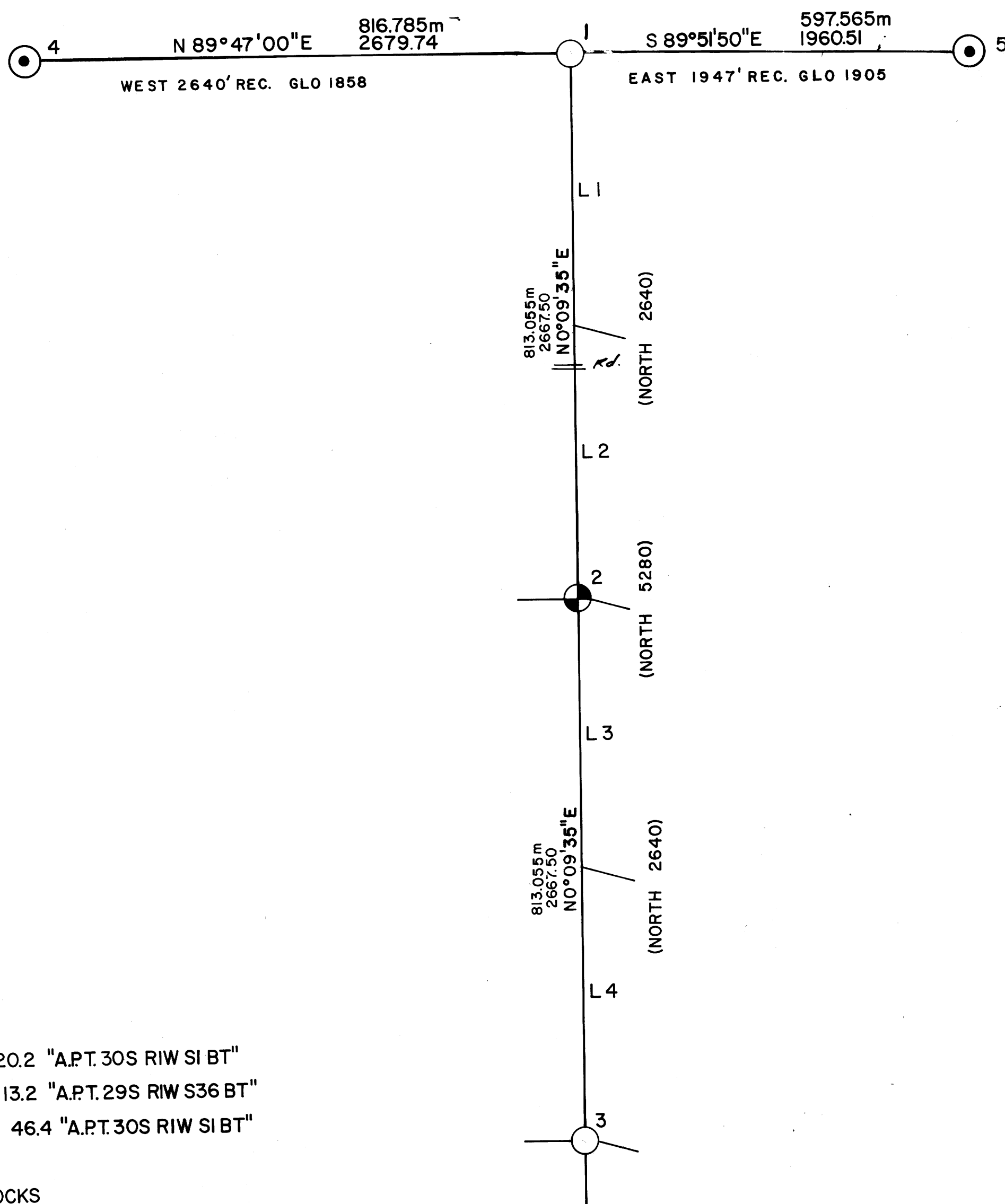

1 **SCRIBED**  
16" D. FIR S 21°16'W, 20.2 "A.P.T. 30S RIW SI BT"  
14" D. FIR N 82°26'E, 13.2 "A.P.T. 29S RIW S36 BT"  
14" D. FIR S 34°38'E, 46.4 "A.P.T. 30S RIW SI BT"  
**FOUND**  
MOUND OF ROCKS

2 **SCRIBED**  
7" HEMLOCK N 26°01'E, 30.3 "L2 SI BT"  
6" W. FIR S 43°26'E, 40.8 "L3 SI BT"

4 **FOUND:** 1" Pipe with 2 1/2" Brass Cap  
34" D. Fir S 79°50'W, 21.3, good scar  
34" D. Fir Snag, N 81°37'W, 18.8, vis. scribe  
10" Hemlock, S 62°49'E, 13.6, vis. scribe

3 **SCRIBED:**  
6" W. FIR S 56°11'E, 10.0 "API SI BT"  
12" W. FIR N 31°03'E, 24.6 "API SI2 BT"  
**FOUND:**  
STUMP S 52°E, 172 SCR. "BT"  
Rotted remains of original corner tree at corner

5 **FOUND:** 1" Pipe with 2 1/2" Brass Cap  
54" Pine Stump, S 01°07'E, 72.7  
21" D. Fir Windfall, S 15°53'E, 59.0 (probably moved)  
15" Incence Cedar, N 49°36'E, 70.2, vis. scribe  
17" Madrone, N 55°43'W, 97.3, vis. scribe  
**SCRIBED:**  
6" D. Fir, S 26°59'W, 60.3, "T 30S RIW SI, BT"