

Lot 4, Boggs Orchard Tracts

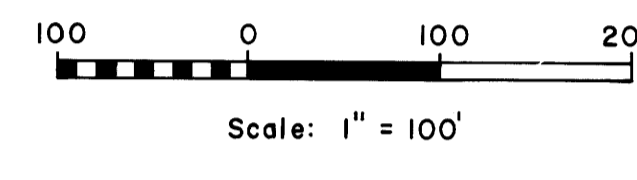
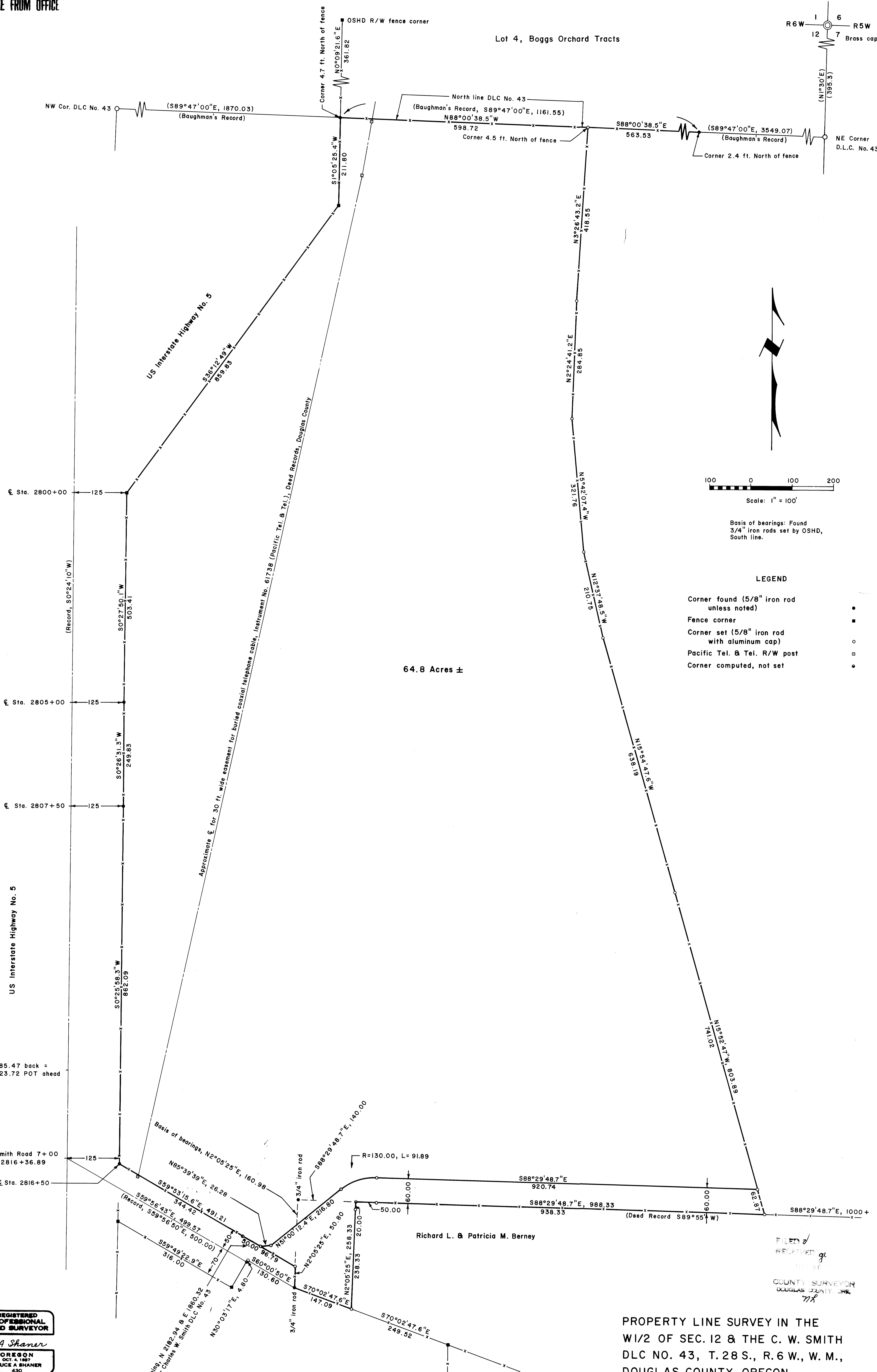
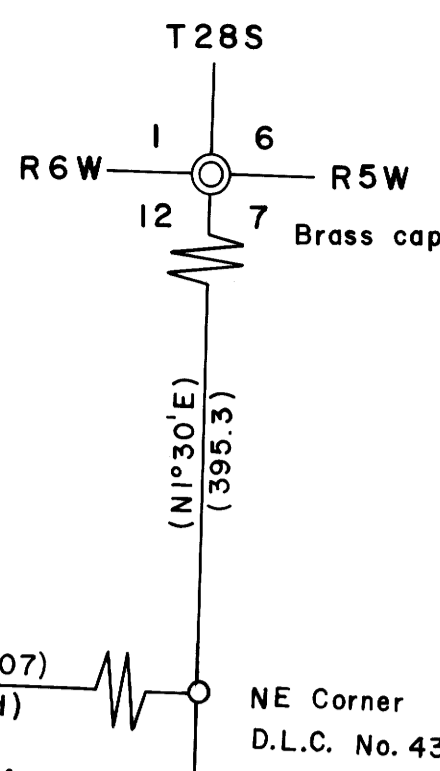

Basis of bearings: Found 3/4" iron rods set by OSHD, South line.

- LEGEND
- Corner found (5/8" iron rod unless noted) ●
  - Fence corner ■
  - Corner set (5/8" iron rod with aluminum cap) ○
  - Pacific Tel. & Tel. R/W post □
  - Corner computed, not set \*

REGISTERED PROFESSIONAL LAND SURVEYOR  
BA Shaner  
OREGON OCT. 4, 1967  
BRUCE A. SHANER 530

PROPERTY LINE SURVEY IN THE  
W1/2 OF SEC. 12 & THE C. W. SMITH  
DLC NO. 43, T. 28 S., R. 6 W., W. M.,  
DOUGLAS COUNTY, OREGON  
For: Ford Family Trust No. 1  
By: Shaner Engineering, Inc.  
April 27, 1978  
COUNTY SURVEYORS FILE DATA  
DO NOT REMOVE FROM OFFICE

M 10-17

M 10-17