

SURVEY FOR U.S. FOREST SERVICE IN SECTION 25, T.30S. R.2W., W.M., DOUGLAS COUNTY, OREGON BY: BAUGHMAN TECHNICAL SERVICES, INC.

MAY 1978

SCALE: 1" = 400'



LEGEND

- — Found Brass cap
- — Set Brass cap
- () — Record calls

True lines posted with steel fence posts and government property signs.

NOTE: Brass washers, set in lower blaze of new BT's.

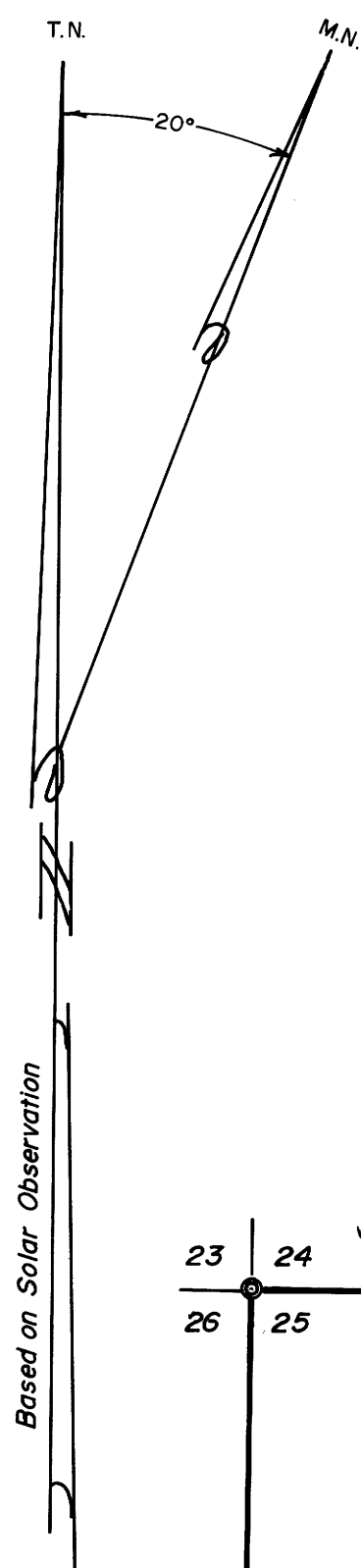

Based on Solar Observation

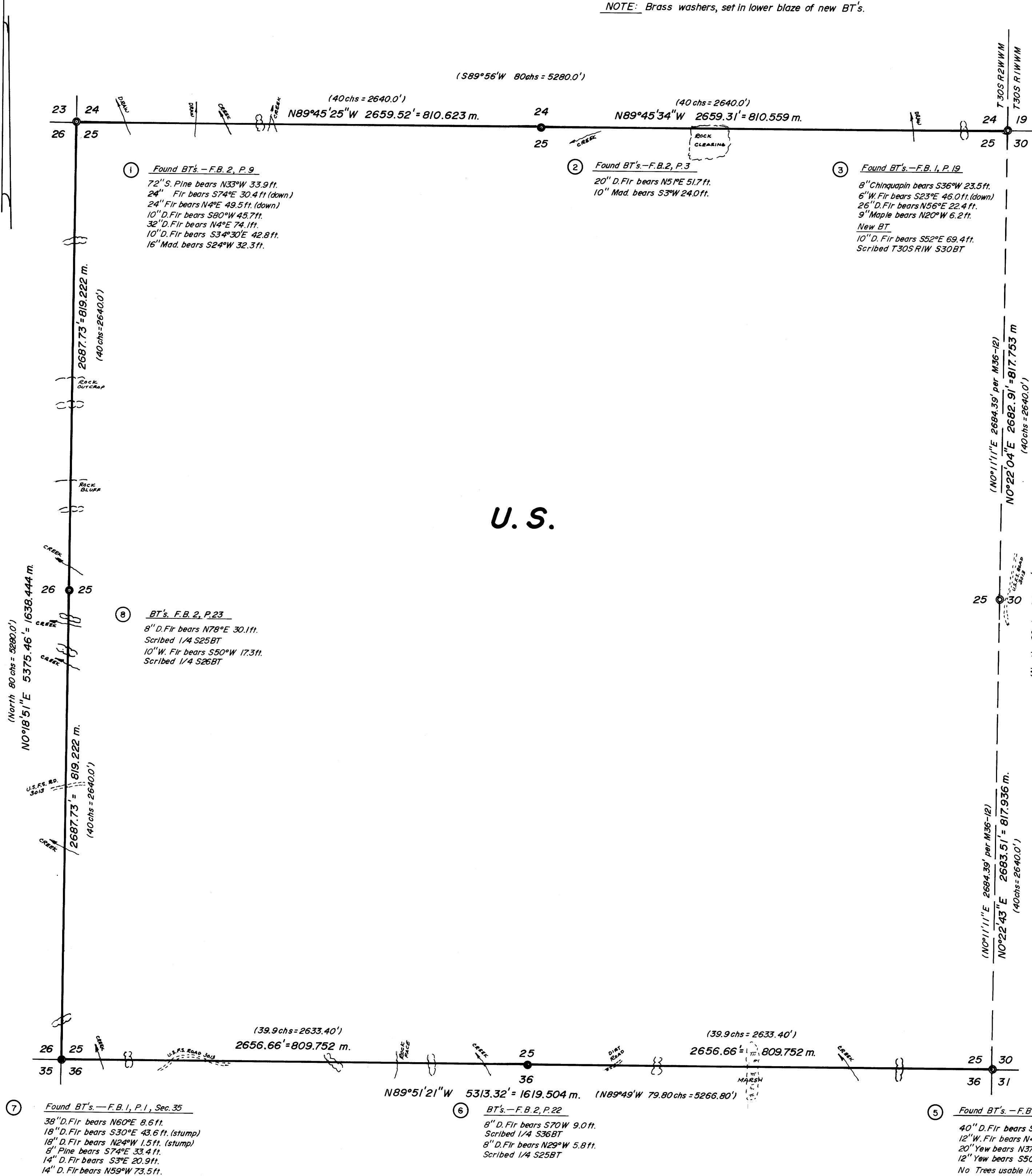

① Found BT's - F.B. 2, P. 9
 72" S. Pine bears N33°W 33.9 ft.
 24" Fir bears S74°E 30.4 ft. (down)
 24" Fir bears N4°E 49.5 ft. (down)
 10" D. Fir bears S80°W 45.7 ft.
 32" D. Fir bears N4°E 74.1 ft.
 10" D. Fir bears S34°30'E 42.8 ft.
 16" Mad. bears S24°W 32.3 ft.

② Found BT's - F.B. 2, P. 3
 20" D. Fir bears N5°E 51.7 ft.
 10" Mad. bears S3°W 24.0 ft.

③ Found BT's - F.B. 1, P. 19
 8" Chinquapin bears S36°W 23.5 ft.
 6" W. Fir bears S23°E 45.0 ft. (down)
 26" D. Fir bears N56°E 22.4 ft.
 9" Maple bears N20°W 6.2 ft.
 New BT
 10" D. Fir bears S52°E 69.4 ft.
 Scribed T305 RIW S30BT

⑧ BT's - F.B. 2, P. 23
 8" D. Fir bears N78°E 30.1 ft.
 Scribed 1/4 S25BT
 10" W. Fir bears S50°W 17.3 ft.
 Scribed 1/4 S26BT

⑦ Found BT's - F.B. 1, P. 1, Sec. 35
 38" D. Fir bears N60°E 8.6 ft.
 18" D. Fir bears S30°E 43.6 ft. (stump)
 18" D. Fir bears N24°W 1.5 ft. (stump)
 8" Pine bears S74°E 33.4 ft.
 14" D. Fir bears S3°E 20.9 ft.
 14" D. Fir bears N59°W 73.5 ft.

⑥ BT's - F.B. 2, P. 22
 8" D. Fir bears S70°W 9.0 ft.
 Scribed 1/4 S36BT
 8" D. Fir bears N29°W 5.8 ft.
 Scribed 1/4 S25BT

⑤ Found BT's - F.B. 1, P. 10
 40" D. Fir bears S45°E 5.3 ft. (stump)
 12" W. Fir bears N4°W 47.5 ft.
 20" Yew bears N37°E 61.0 ft.
 12" Yew bears S50°E 49.0 ft.
 No Trees usable in SW 1/4

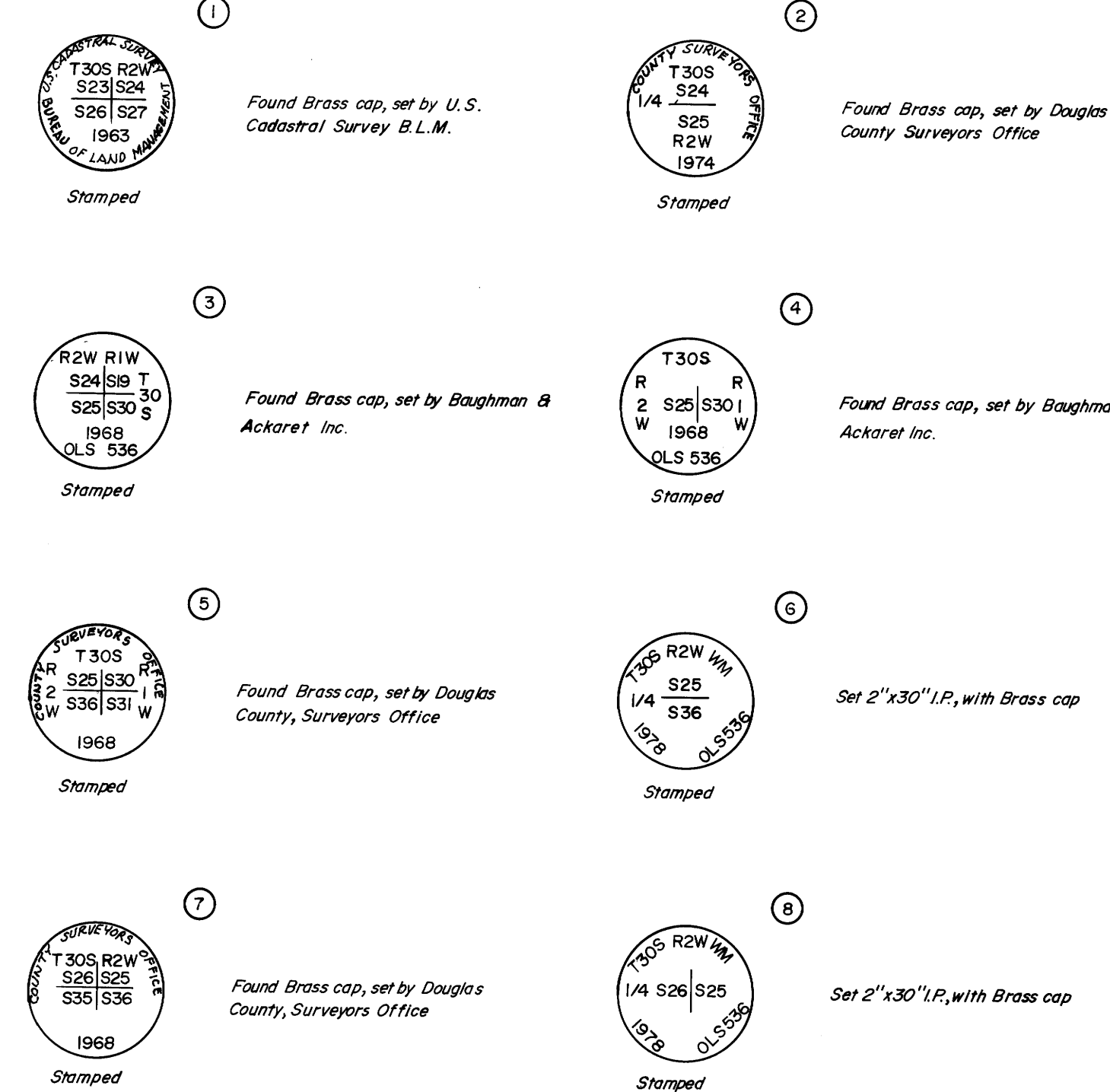

REGISTERED PROFESSIONAL LAND SURVEYOR
 Glenn S. Baughman
 GLENN S. BAUGHMAN
 536

"I, GLENN S. BAUGHMAN, a registered professional land surveyor in the State of Oregon, hereby certify that this plat and the notes hereon, or attached, are a correct representation of a survey I performed during April - May 1978 for the U.S. Forest Service, in accordance with the statutes of the State of Oregon and with the Articles of my contract."

GLENN S. BAUGHMAN
 Registered Professional Land Surveyor
 Oregon License No. 536