

COUNTY SURVEYORS FILE DATA  
DO NOT REMOVE FROM OFFICE  
PROPERTY SURVEY  
FOR  
CHAMPION INTERNATIONAL CORP.  
SEC. 30, T21S, R11W.

FILED  
RECEIVED  
MAY 12 1978  
COUNTY SURVEYOR  
DOUGLAS COUNTY, ORE.  
BS

SCALE 1" = 400' MAR. 1978

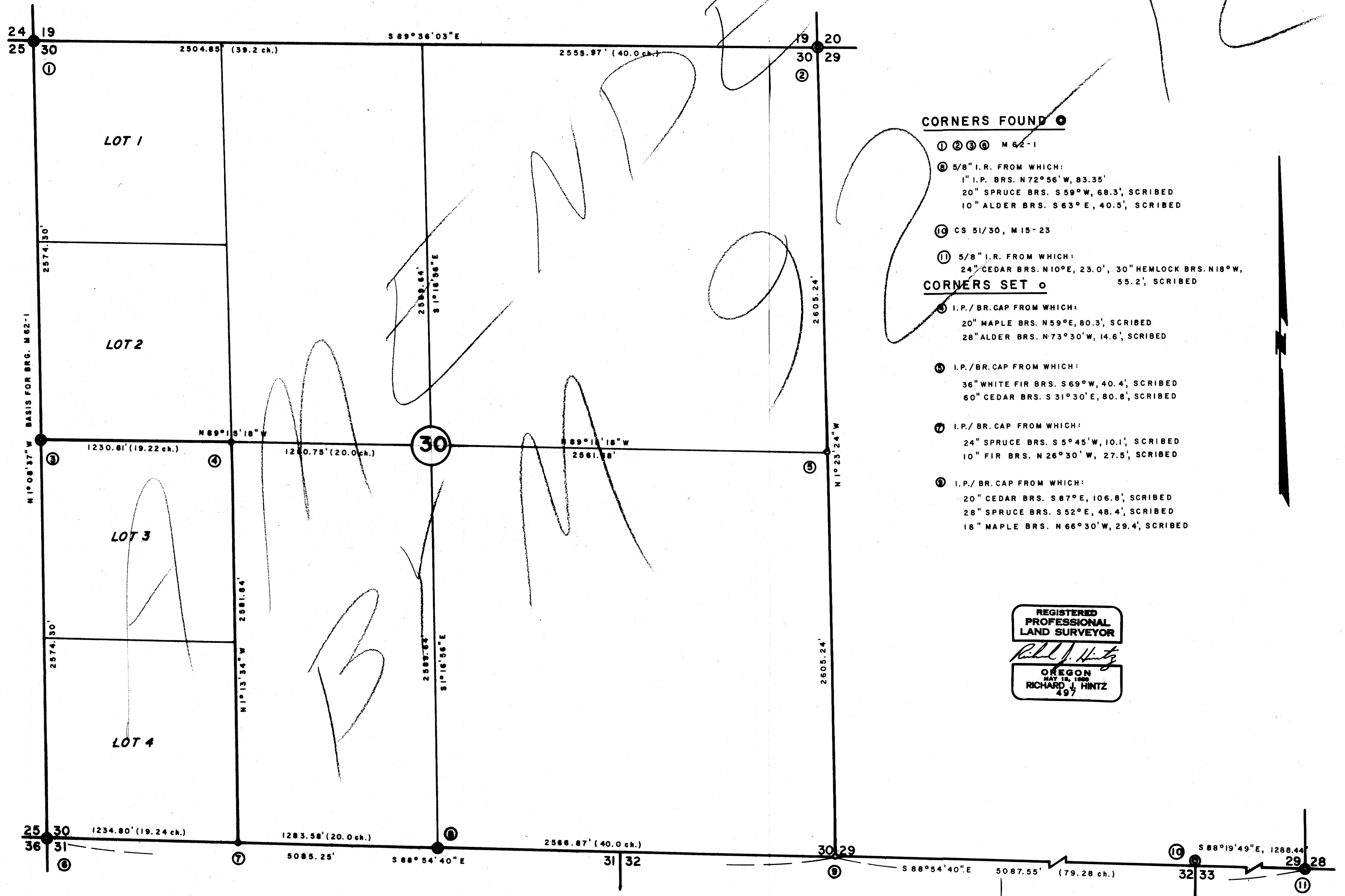

CORNERS FOUND

- ① ② ③ ④ M 62-1
  - ⑤ 5/8" I.R. FROM WHICH:  
1" I.P. BRS. N 72° 56' W, 83.35'  
20" SPRUCE BRS. S 59° W, 68.3', SCRIBED  
10" ALDER BRS. S 63° E, 40.5', SCRIBED
  - ⑥ CS 51/30, M 15-23
  - ⑦ 5/8" I.R. FROM WHICH:  
24" CEDAR BRS. N 10° E, 23.0', 30" HEMLOCK BRS. N 18° W,  
55.2', SCRIBED
- CORNERS SET
- ⑧ I.P./BR. CAP FROM WHICH:  
20" MAPLE BRS. N 59° E, 80.3', SCRIBED  
28" ALDER BRS. N 73° 30' W, 14.6', SCRIBED
  - ⑨ I.P./BR. CAP FROM WHICH:  
36" WHITE FIR BRS. S 69° W, 40.4', SCRIBED  
60" CEDAR BRS. S 31° 30' E, 80.8', SCRIBED
  - ⑩ I.P./BR. CAP FROM WHICH:  
24" SPRUCE BRS. S 5° 45' W, 10.1', SCRIBED  
10" FIR BRS. N 26° 30' W, 27.5', SCRIBED
  - ⑪ I.P./BR. CAP FROM WHICH:  
20" CEDAR BRS. S 87° E, 106.8', SCRIBED  
28" SPRUCE BRS. S 52° E, 48.4', SCRIBED  
18" MAPLE BRS. N 66° 30' W, 29.4', SCRIBED

REGISTERED  
PROFESSIONAL  
LAND SURVEYOR  
*Richard J. Hintz*  
OREGON  
MAY 15, 1969  
RICHARD J. HINTZ  
497