

COUNTY SURVEYORS FILE DATA
DO NOT REMOVE FROM OFFICE

PROPERTY SURVEY FOR INTERNATIONAL PAPER CO.

SEC. 4, T20S, R10W
SCALE 1" = 400' APRIL 1978

FILED *h*
RECEIVED *h*

MAY 12 1978

COUNTY SURVEYOR
DOUGLAS COUNTY, ORE.

B5

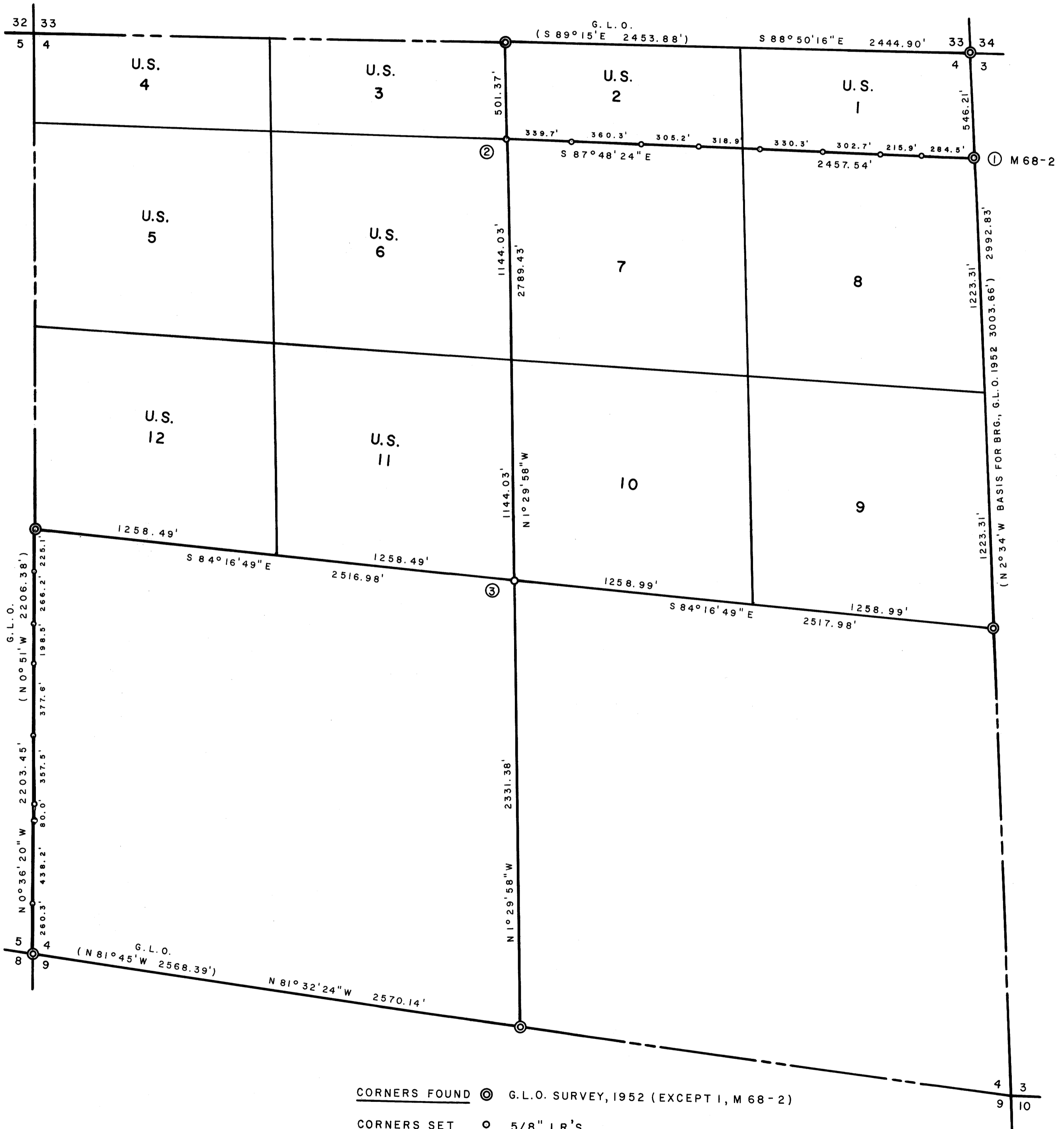

CORNERS FOUND \odot G.L.O. SURVEY, 1952 (EXCEPT 1, M 68-2)

CORNERS SET \circ 5/8" I.R.'S

② 24" FIR BRS. N 5° 30' E, 22.4', SCRIBED
26" HEM. BRS. N 76° 30' E, 14.1', SCRIBED

③ 30" FIR STUMP BRS. N 4° 00' E, 27.4', SCRIBED
40" FIR BRS. N 85° 00' W, 16.8', SCRIBED

REGISTERED
PROFESSIONAL
LAND SURVEYOR

Richard J. Hintz

OREGON
MAY 12, 1960
RICHARD J. HINTZ
497