

FILED
RECEIVED

MAY 11 1978

COUNTY SURVEYOR
DOUGLAS COUNTY, ORE

BLOCK 103

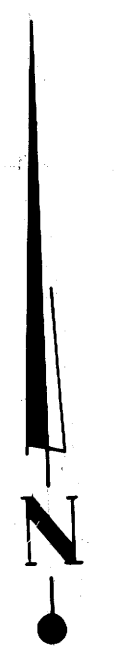

SCALE 1"=50'
APRIL 24, 1978

SOUTHERN PACIFIC RAILROAD

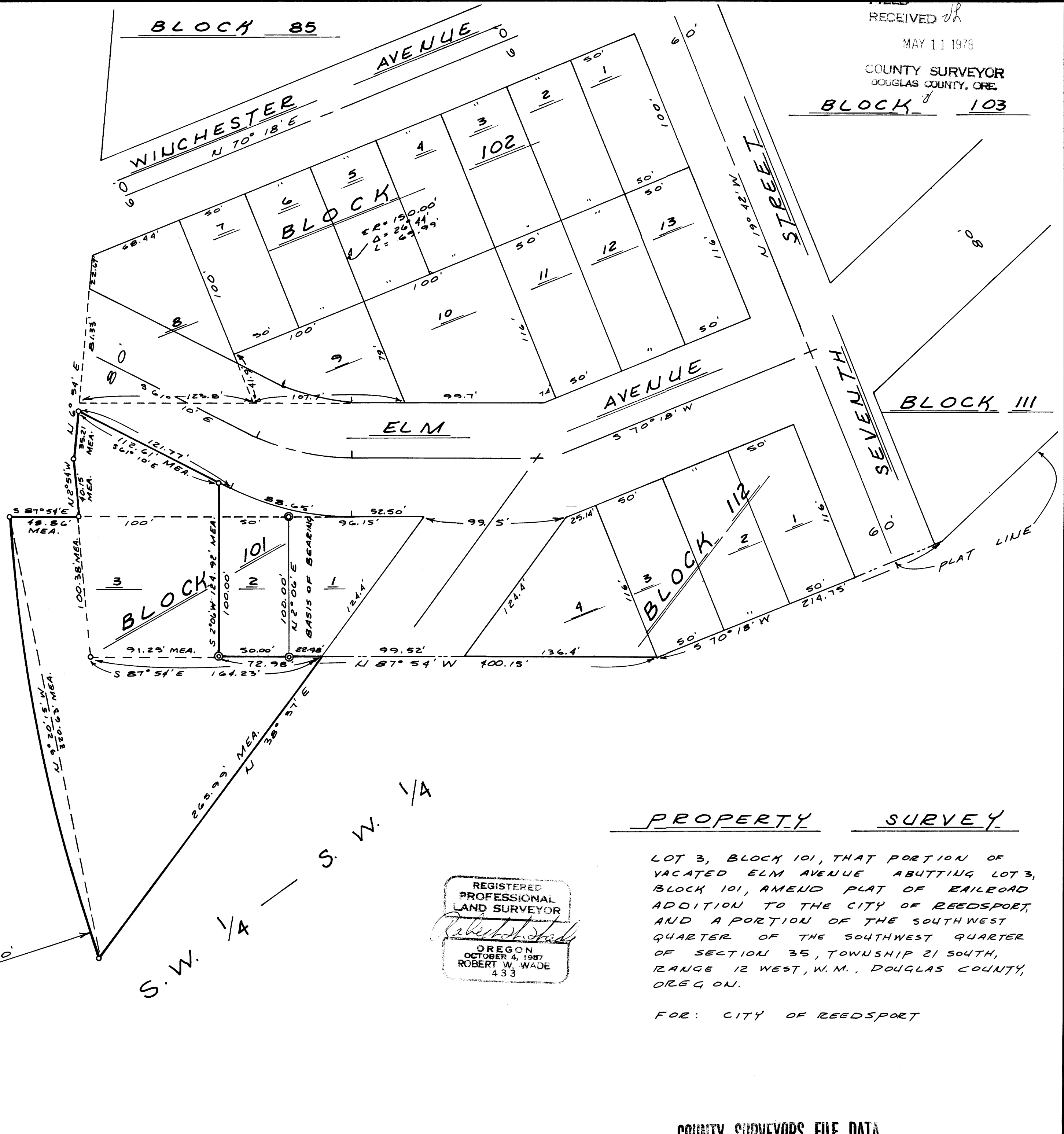

LEGEND

- ⊙ FOUND 3/4" IRON PIPE
- SET 5/8" IRON ROD

REGISTERED
PROFESSIONAL
LAND SURVEYOR

Robert W. Wade

OREGON
OCTOBER 4, 1987
ROBERT W. WADE
433

PROPERTY SURVEY

LOT 3, BLOCK 101, THAT PORTION OF VACATED ELM AVENUE ABUTTING LOT 3, BLOCK 101, AMEND PLAT OF RAILROAD ADDITION TO THE CITY OF REEDSPORT, AND A PORTION OF THE SOUTHWEST QUARTER OF THE SOUTHWEST QUARTER OF SECTION 35, TOWNSHIP 21 SOUTH, RANGE 12 WEST, W.M., DOUGLAS COUNTY, OREGON.

FOR: CITY OF REEDSPORT

COUNTY SURVEYORS FILE DATA
DO NOT REMOVE FROM OFFICE

5TH AND HIGHLAND
COOS BAY, OREGON
269-1166

ENGINEERS • PLANNERS

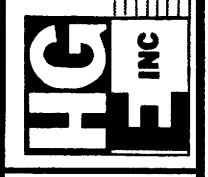

MAP FILE M.69-75

MAP FILE M.69-75

HGE INC ENGINEERS & PLANNERS
405 N. FIFTH/COOS BAY, OR 97420
19 N.W. 5th/PORTLAND, OR 97209

ALBANY
TRAVERS MAP