

SURVEY OF DEED DESCRIPTION

FOR BOB VARNER Inst. # 71-5353
Sec. 13, T.27S., R.6W., W.N. Douglas County Deed Records

FILED ✓
RECORDED 33

COUNTY SURVEYOR
DOUGLAS COUNTY, ORE.

✓

REGISTERED
PROFESSIONAL
LAND SURVEYOR

Romanso E. Ware

OREGON
NOV. 16, 1973
ROMANSO E. WARE
1005

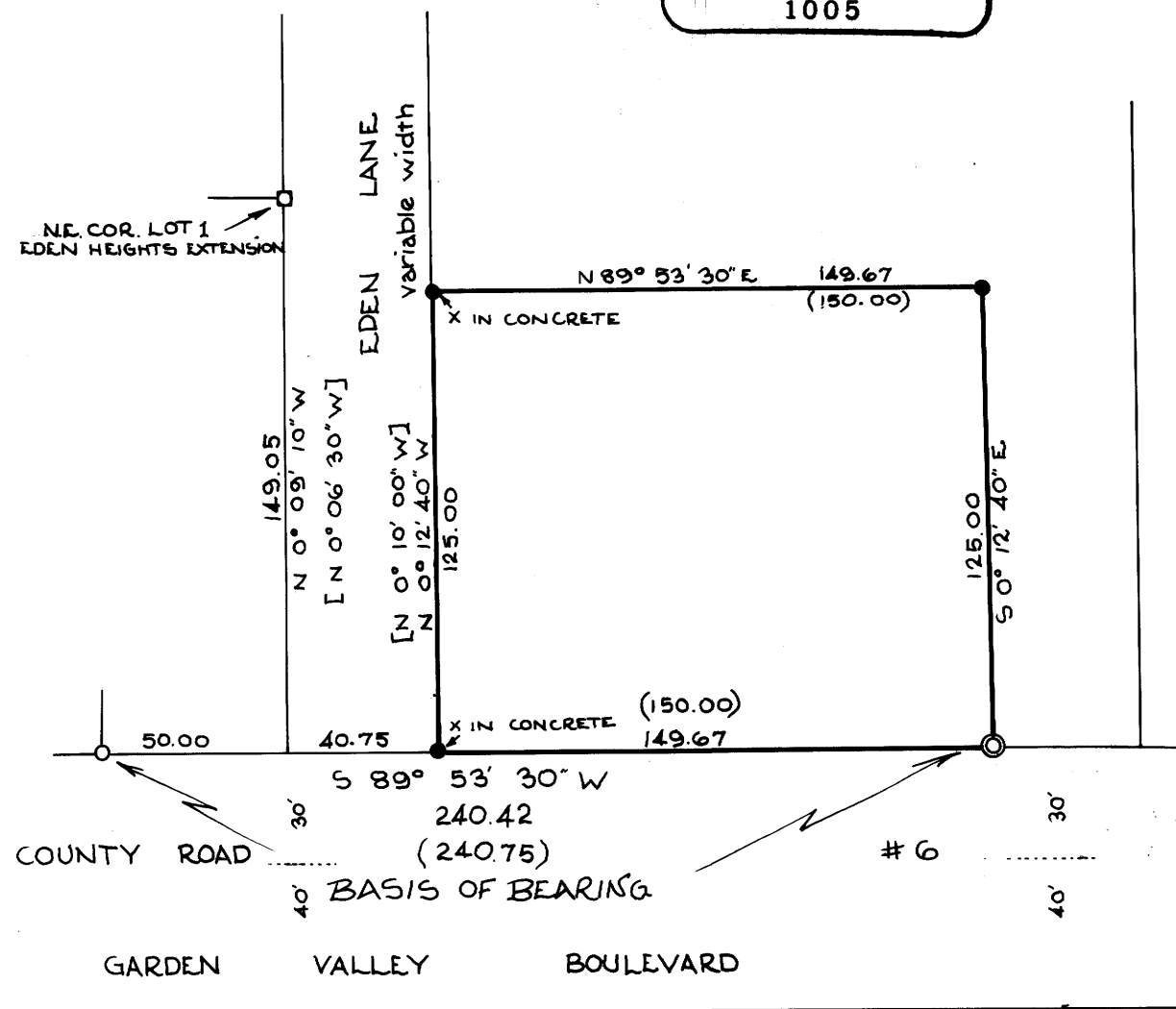

LEGEND

- SET 5/8" IRON ROD OR X CHISELLED IN CONCRETE AS SHOWN
- FOUND 3/4" IRON ROD PER M 65-6
- ⊙ FOUND 5/8" IRON ROD PER C.S. 55/49
- FOUND BOLT PER EDEN HEIGHTS EXTENSION
- () RECORD DISTANCE PER C.S. 55/49
- [] RECORD COURSE PER EDEN HEIGHTS EXTENSION

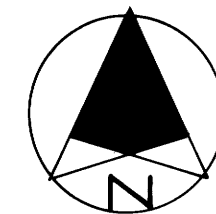

SCALE 1" = 50'
MAY 1978

B.H.W. ENGINEERING & SURVEYING INC.
1205 S.E. COURT, ROSEBURG, OREGON
673-0165

**COUNTY SURVEYORS FILE DATA
DO NOT REMOVE FROM OFFICE**