

SURVEY FROM DEED DESCRIPTION
FOR

J. R. DUNSMORE

SECTION 23, T.29 S., R.4 W. WM.

FILED *BS*
RECORDED

COUNTY SURVEYOR
DOUGLAS COUNTY, ORE.
NR

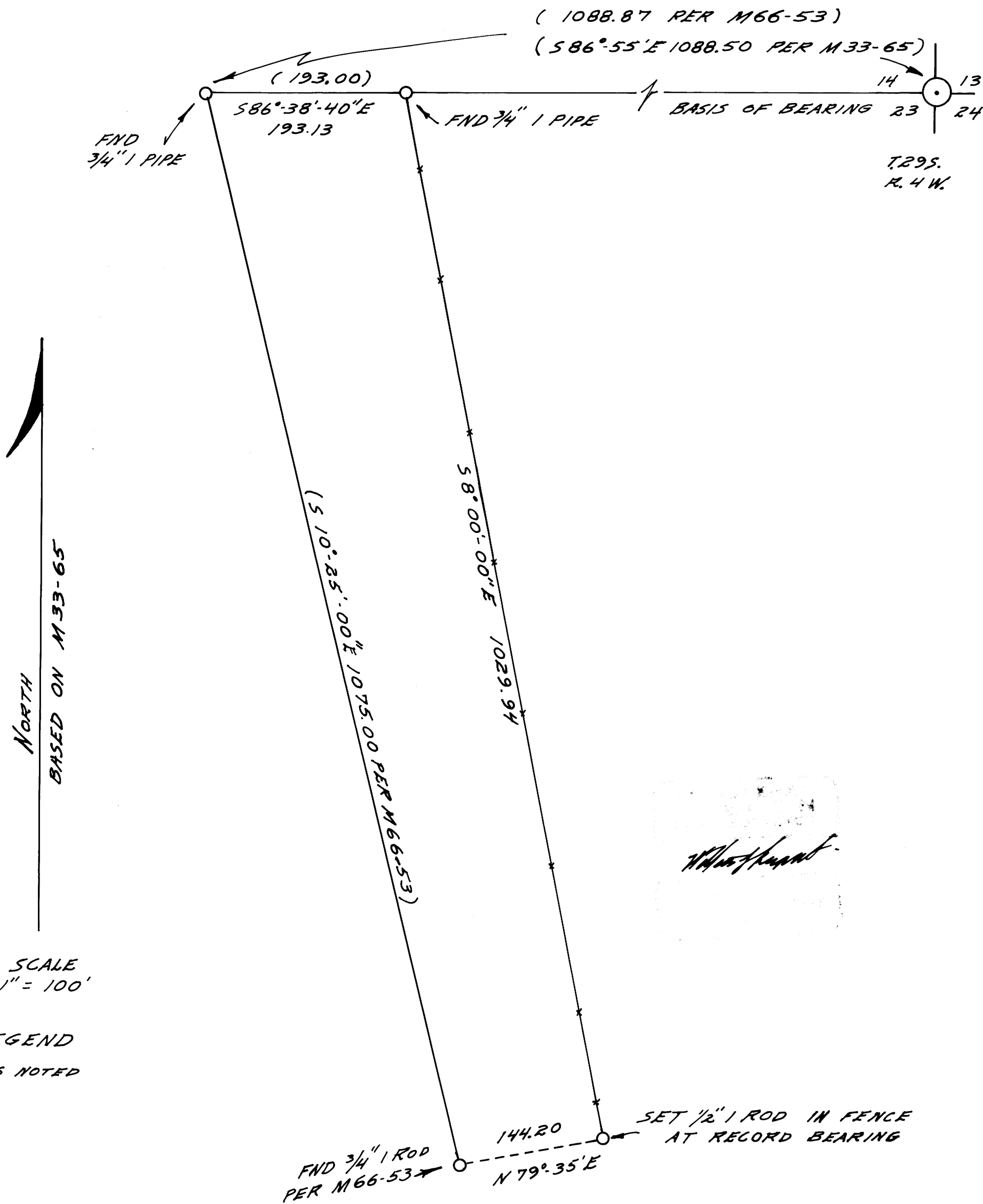

Handwritten signature

UMPQUA SURVEYING CO.
MYRTLE CREEK OREGON
APRIL 1978