

FILED  
RECEIVED W

MAY 2 1978

COUNTY SURVEYOR  
DOUGLAS COUNTY, ORE  
MR

MAP FILE M. 69-64

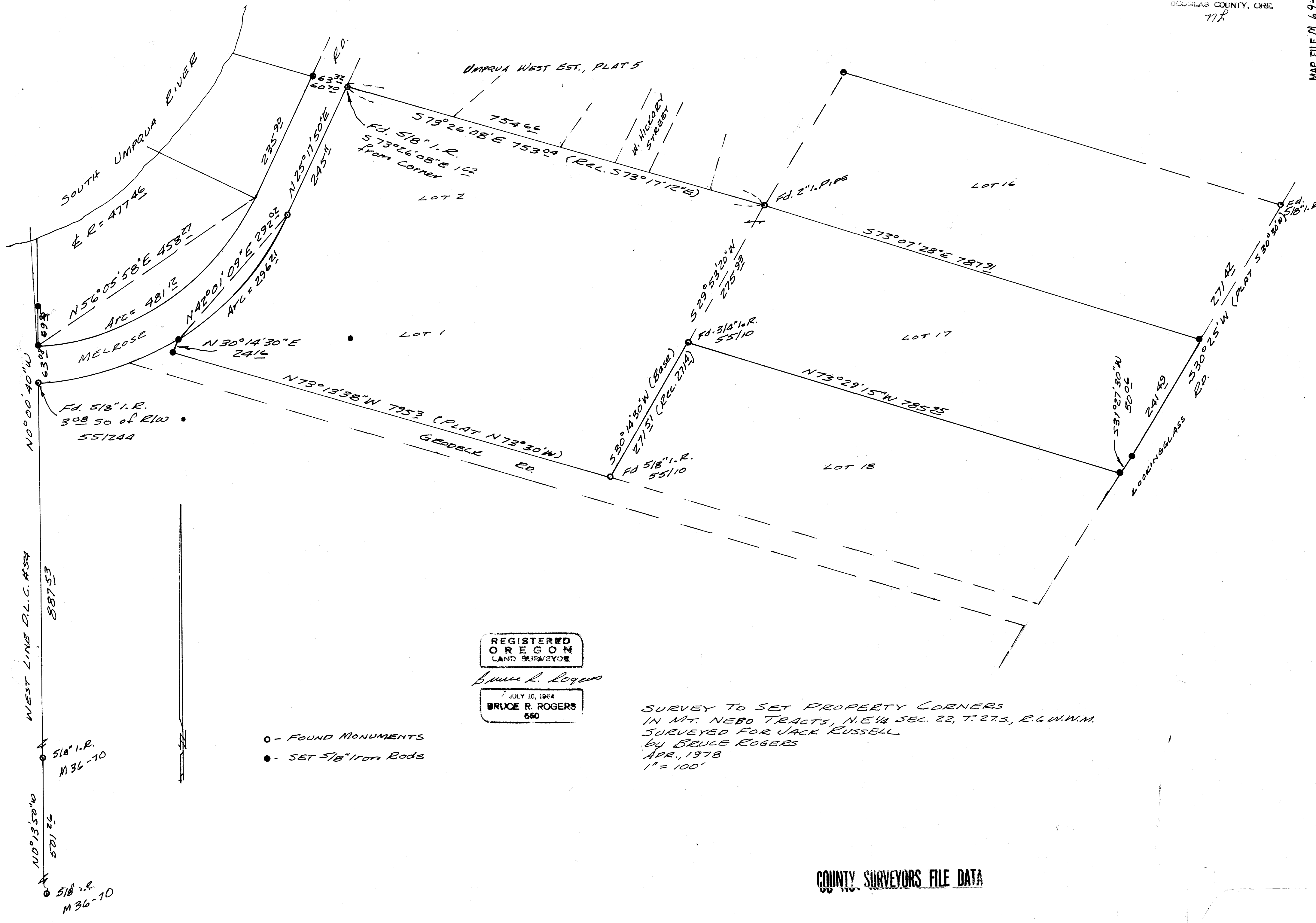

REGISTERED  
OREGON  
LAND SURVEYOR

Bruce R. Rogers

JULY 10, 1964  
BRUCE R. ROGERS  
660

- - FOUND MONUMENTS
- - SET 5/8" Iron Rods

SURVEY TO SET PROPERTY CORNERS  
IN MT. NEBO TRACTS, N.E. 1/4 SEC. 22, T. 27.5, R. 6 W. W. M.  
SURVEYED FOR JACK RUSSELL  
BY BRUCE ROGERS  
APR. 1978  
1" = 100'

COUNTY SURVEYORS FILE DATA

MAP FILE M. 69-64