

COUNTY SURVEYORS FILE DATA
DO NOT REMOVE FROM OFFICE

SURVEY FROM DEED DESCRIPTION

For *KWIKEE ENTERPRISES, INC.*

In Secs. 11 & 12, T. 22 S., R. 6 W., W.M.

Scale: 1" = 50'

April 13, 1978

FILED ✓
RECEIVED *JR*

MAY 2 1978
COUNTY SURVEYOR
DOUGLAS COUNTY, ORE.
JR

REGISTERED
OREGON
LAND SURVEYOR

William J. Ruppert
JULY 12, 1968
WILLIAM J. RUPPERT
866

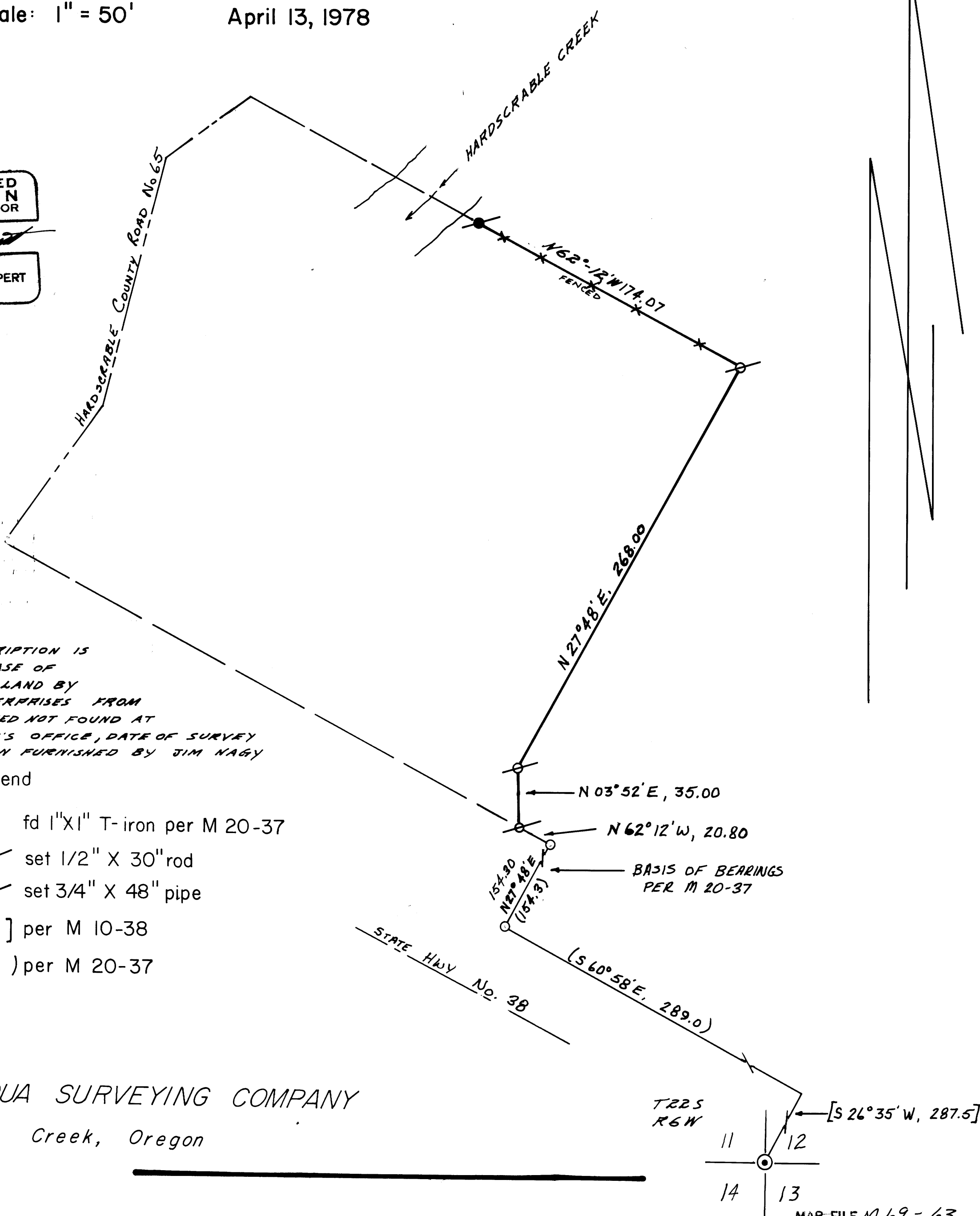

NOTE:
DEED DESCRIPTION IS
FOR PURCHASE OF
ADDITIONAL LAND BY
KWIKEE ENTERPRISES FROM
FUGATE - DEED NOT FOUND AT
COUNTY CLERK'S OFFICE, DATE OF SURVEY
DESCRIPTION FURNISHED BY JIM NAGY

Legend

- o fd 1"X1" T-iron per M 20-37
- ⊗ set 1/2" X 30" rod
- set 3/4" X 48" pipe
- [] per M 10-38
- () per M 20-37

UMPQUA SURVEYING COMPANY
Myrtle Creek, Oregon

