

SECTION 5, TOWNSHIP 30 SOUTH,
RANGE 5 WEST, WILLAMETTE MERIDIAN,
DOUGLAS COUNTY, OREGON

SURVEYED FOR: DEL'S BUILDING SUPPLY
HIGHWAY 99 SOUTH
MYRTLE CREEK, OREGON 97457
phone: 863 - 3127

COUNTY SURVEYORS FILE DATA
DO NOT REMOVE FROM OFFICE

SURVEYED TO LOCATE PROPERTY CORNERS
OF LAND OWNED BY DEL'S BUILDING SUPPLY

LEGEND:

- O FOUND 1/2" IRON PIPE
- SET 5/8" IRON REBAR
- X EXISTING OLD FENCE LINE

REGISTERED
PROFESSIONAL
LAND SURVEYOR

John H. Markham Jr.

OREGON
SEPTEMBER 21, 1977
JOHN H. MARKHAM, JR.
1261

SEC. COR.
T. 30 S. R. 5 W.



N 40° 15' E (recorded)
420.2'

NORTH

JHM
5-12-78

FILED
RECEIVED *W*

MAY 2 1978

COUNTY SURVEYOR
DOUGLAS COUNTY, ORE.

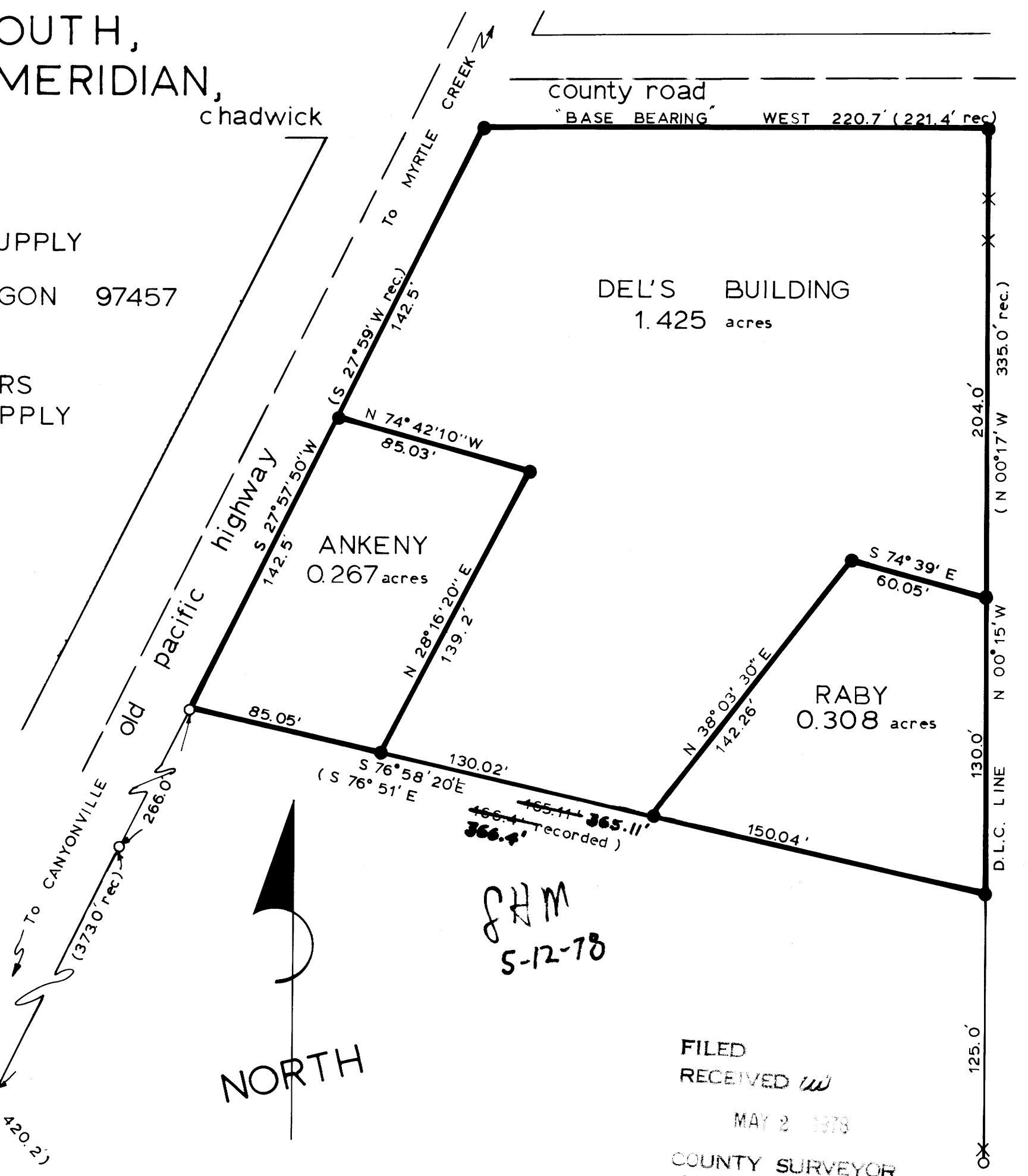

MAP FILE 1462-68

MAP FILE 1462-68