

COUNTY SURVEYORS FILE DATA
DO NOT REMOVE FROM OFFICE

SURVEY IN LOT 17, FIRST BROOKSIDE ADD., T.27S., R.5W.
W.M., DOUGLAS COUNTY, OREGON.

FILED
RECEIVED
APR 21 1978
COUNTY SURVEYOR
DOUGLAS COUNTY, ORE.
H.L.N.

SCALE 1" = 50'

APR 1978

FOR NELLIE B. BAILEY
HAROLD BILYEU
BY HERBERT L. NORTHRAFT

REGISTERED
PROFESSIONAL
LAND SURVEYOR
Herbert L. Northcraft
OREGON
JULY 8, 1968
HERBERT L. NORTHRAFT
750

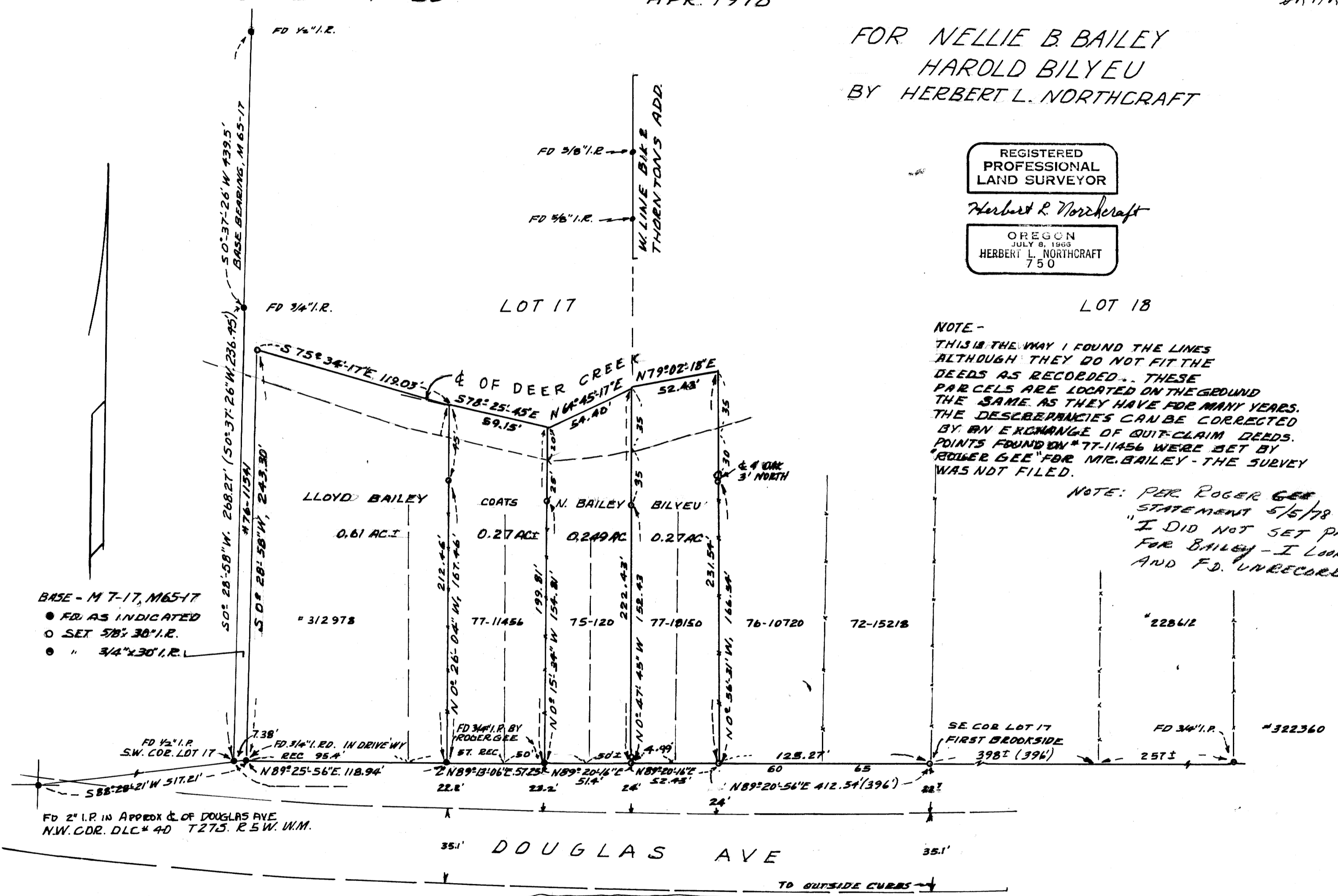

NOTE -
THIS IS THE WAY I FOUND THE LINES
ALTHOUGH THEY DO NOT FIT THE
DEEDS AS RECORDED... THESE
PARCELS ARE LOCATED ON THE GROUND
THE SAME AS THEY HAVE FOR MANY YEARS.
THE DISCREPANCIES CAN BE CORRECTED
BY AN EXCHANGE OF QUIT-CLAIM DEEDS.
POINTS FOUND ON #77-11456 WERE SET BY
"ROGER GEE" FOR MR. BAILEY - THE SURVEY
WAS NOT FILED.

NOTE: PER ROGER GEE
STATEMENT 5/5/78
"I DID NOT SET PINS
FOR BAILEY - I LOOKED FOR
AND FD. UNRECORDED PINS
H.L.N.

- BASE - M 7-17, M 65-17
- F.D. AS INDICATED
 - SET 578° 30' I.R.
 - " 3/4" x 30" I.R.

75-120
FD 3/4" I.R. BY N 89° 20' 16" E
& RESET TO 51.4'
BOLT IN DRIVEWAY
I.R. LEVEL W/ BIK. TOP.

FILE M 69-54