

SURVEY OF LOTS 7 & 8, BLOCK 10
 AMENDED PLAT OF JOHNSON'S ADDITION T.29S.R.5W
 TO MYRTLE CREEK, DOUGLAS COUNTY, OR. NW NW 5.27
 FOR - ROLAND THEISS
 BY - HAROLD L. BALL, SURVEYOR
 APRIL, 1978

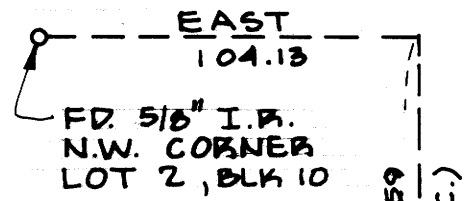

BROADWAY

FILED ✓
 RECEIVED *lh*

APR 17 1978

COUNTY SURVEYOR
 DOUGLAS COUNTY, ORE.



1" = 50'

• SET 5/8" I.P.

MAP FILE M.62-46

BLOCK 4

MAPLE STREET

BLOCK 10

ALLEY

EAST

CEDAR STREET

BLOCK 11

NORTH

LOT 7

LOT 8

NORTH

400.00

25.00

100.00

EAST

25.00

HOWLAND STREET & 50 FT. R/W

830.49 (830.0 REC.)

EAST
 (BASE OF BEARING) SEE C.S. 44-133

FD. 1/2" I.P.

FD. 1/4" I.P.

FD. 1" I.P.

FD. 1/2" I.P.

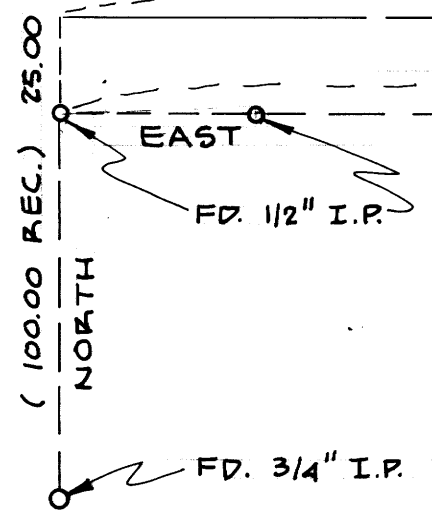

REGISTERED
 PROFESSIONAL
 LAND SURVEYOR
Harold L. Ball
 OREGON
 SEPT. 23, 1977
 HAROLD L. BALL
 1123

COUNTY SURVEYORS FILE DATA
 DO NOT REMOVE FROM OFFICE

MAP FILE M.62-46