

COUNTY SURVEYORS FILE DATA  
DO NOT REMOVE FROM OFFICE

# SURVEY FOR U.S. FOREST SERVICE

IN SECTION 34, T.30S., R.1W., DOUGLAS COUNTY, OREGON

BY UMPQUA SURVEYING COMPANY, MYRTLE CREEK, OREGON

SURVEYED SEPTEMBER 1977

SCALE 1"=500'

FILED *2*  
RECEIVED *2*

MAR 8 1978

COUNTY SURVEYOR  
DOUGLAS COUNTY, ORE.

*2*

MAP FILE *m69-4*

I, WILLIAM J. RUPPERT, a registered professional land surveyor in the State of Oregon hereby certify that this plot and the notes hereon, or attached, are a correct representation of a survey I performed during September 1977 thru February 1978, for the U.S. Forest Service, in accordance with statutes of the State of Oregon and with the Articles of the contract.

REGISTERED  
OREGON  
LAND SURVEYOR

*William J. Ruppert*

JULY 12, 1968  
WILLIAM J. RUPPERT  
866

*William J. Ruppert*  
WILLIAM J. RUPPERT

### LEGEND

- SET BRASS CAP
- FOUND BRASS CAP
- TRUE LINE POSTED WITH STEEL FENCE POSTS AND GOVERNMENT PROPERTY SIGNS
- ( ) RECORD CALLS - GLO PLAT 1858

NOTE:  
ALL MONUMENTS SET ON THIS SURVEY ARE 2"x30" GALV. IRON PIPES WITH 2 1/2" BRASS CAP.  
ALL BEARING TREE DIMENSIONS INDICATE THE DIAMETER OF THE TREE AT CHEST HEIGHT.  
ALL BEARING TREE DISTANCES AND BEARINGS ARE FROM THE CENTER OF THE MONUMENT TO CENTER OF THE TREE AT ROOT CROWN.  
SCRIBED BEARING TREES HAVE A BRASS WASHER STAMPED LS 866 NAILED IN LOWER BLAZE.  
DISTANCES TO BEARING TREES ARE IN FEET.

SEE AMENDMENT  
FILED C.S. 63/78  
7/24/91

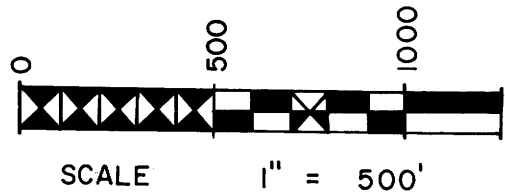
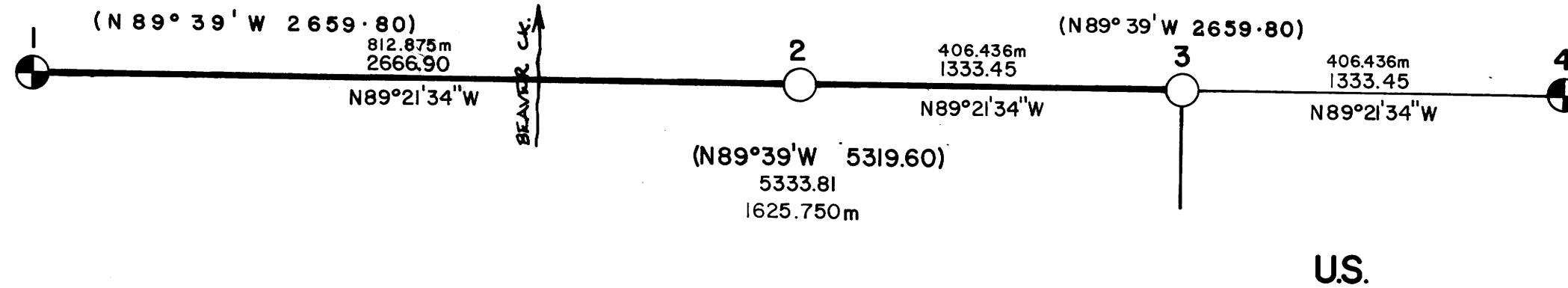
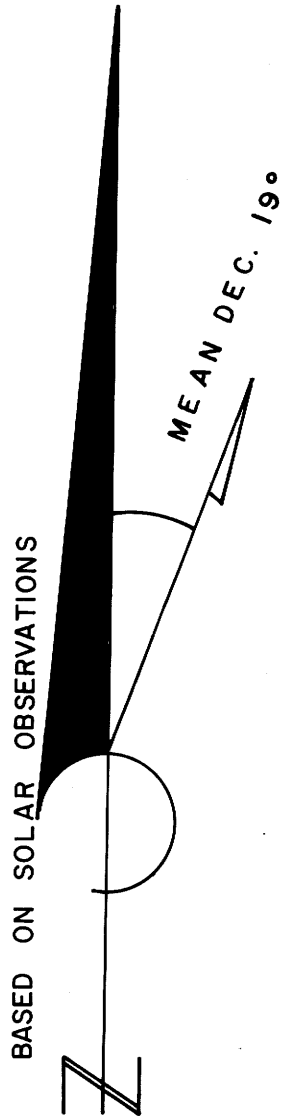

NOTE  
DISTANCES SHOWN ARE NOT REDUCED TO SEA LEVEL.

**1 FOUND**

11"D.FIR S22°38'W, 28.4 VIS. SCR.  
36"D.FIR N71°33'W, 178 VIS. SCR. NOT LEGIBLE  
10"D.FIR N78°31'E 19.6 GOOD SCAR  
14"D.FIR S82°58'E, 29.9 VISIBLE "S3"  
15"CEDAR S67°31'E, 31.6 VIS. SCR.

T30S RIW  
S28 | S27  
S33 | S34

1967

1" IRON PIPE 2 1/2" BRASS CAP

**2 SCRIBED**

10"D.FIR N64°00'W 80.7 "1/4 S27, BT"  
9"W.FIR S 42°42'W 128.4 "1/4 S34, BT"

T30S RIW  
1/4 S27  
S34

RLS 866  
1978

**3 SCRIBED**

8"D.FIR S10°28'W 38.7 "E1/16 S34, BT"  
17"P.PINEN 08°50'W 9.0 "E1/16 S27, BT"

T30S RIW  
E1/16 S27  
S34

RLS 866  
1978

**4 FOUND**

24"P.PINE N02°44'W 42.6 GOOD SCAR  
24" L.CEDAR N28°32'E 45.7 GOOD SCAR  
36"P.PINE S72°18'E 91.1 GOOD SCAR  
28"P.PINE S43°30'W 54.1 GOOD SCAR

GENERAL LAND OFFICE  
T30S RIW  
S27 | S26  
S34 | S35

1923

1 1/2" IRON PIPE 2 1/2" BRASS CAP