

SURVEY OF DEED DESCRIPTION FOR JOHN D. SHIRTCLIFF

a survey of lots 9 and 10,
Boulevard Park Addition
to Myrtle Creek, Oregon.

Sec. 28, T. 29S., R. 5W. W.M.

VIZ. INSTRUMENT #73-10514
OF DOUGLAS COUNTY DEED RECORDS

RECEIVED *w*

MAR 23 1978

COUNTY SURVEYOR
DOUGLAS COUNTY, ORE.

LEGEND

- SET 3/4" IRON ROD
- FOUND 1/2" IRON PIPE PER C.S. FILE 17 DRAWER 43
- FOUND 1/2" IRON ROD PER M 55-53
- ⊙ FOUND 1 1/2" IRON PIPE SW. CORNER L. WRIGHT D.L.C. NUMBER 45 PER C.S. FILE 17 DRAWER 43
- [] COURSE PER M 55-53

NOTE: OLD FOUNDATIONS AND FENCE OVERLAP DEED. TITLE SEARCH ADVISED.

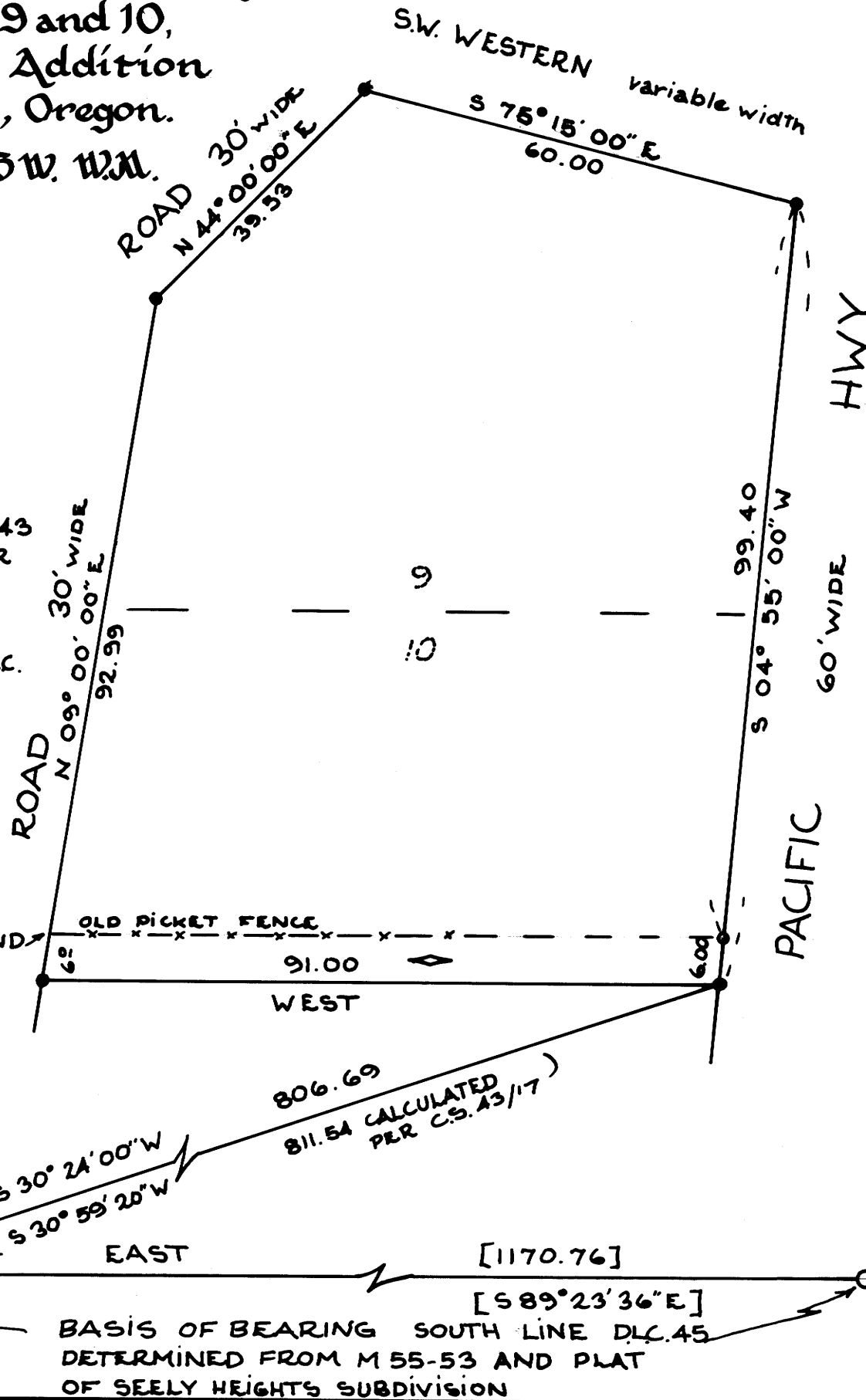

BASED ON PLAT OF
BOULEVARD PARK ADDITION
TO MYRTLE CREEK

SCALE 1" = 20'
17 MARCH 1978

REGISTERED
OREGON
LAND SURVEYOR

William J. Ruppert
JULY 12, 1968
WILLIAM J. RUPPERT
866

COUNTY SURVEYORS FILE DATA
DO NOT REMOVE FROM OFFICE

SW. COR. D.L.C. # 45
T. 29S., R. 5W.

BASIS OF BEARING SOUTH LINE D.L.C. 45
DETERMINED FROM M 55-53 AND PLAT
OF SEELY HEIGHTS SUBDIVISION

UNIQVA SURVEYING COMPANY 626 DIVISION ST. MYRTLE CREEK.
863-5201