

COUNTY SURVEYORS FILE DATA
DO NOT REMOVE FROM OFFICE

SURVEY OF LOTS 14 & 15, BLOCK 1, PLAT "J"
S.L. & W. CO. SEC. 16, T25S, R5W, W.M.
FOR - CECIL HOLLEY & BEN SHOFLER
MARCH, 1978
BY - HAROLD L. BALL, SURVEYOR

FILED ✓
RECEIVED w

MAR 23 1978

COUNTY SURVEYOR
DOUGLAS COUNTY, ORE.

MAP FILE M 62-22



1" = 100'

- SET 5/8" I.P.
- FD. 5/8" I.P.
- FD. 3/4" I.P. OR AS SHOWN

REGISTERED
PROFESSIONAL
LAND SURVEYOR
Harold L. Ball
OREGON
SEPT. 23, 1977
HAROLD L. BALL
1123

SE CORNER LOT 17

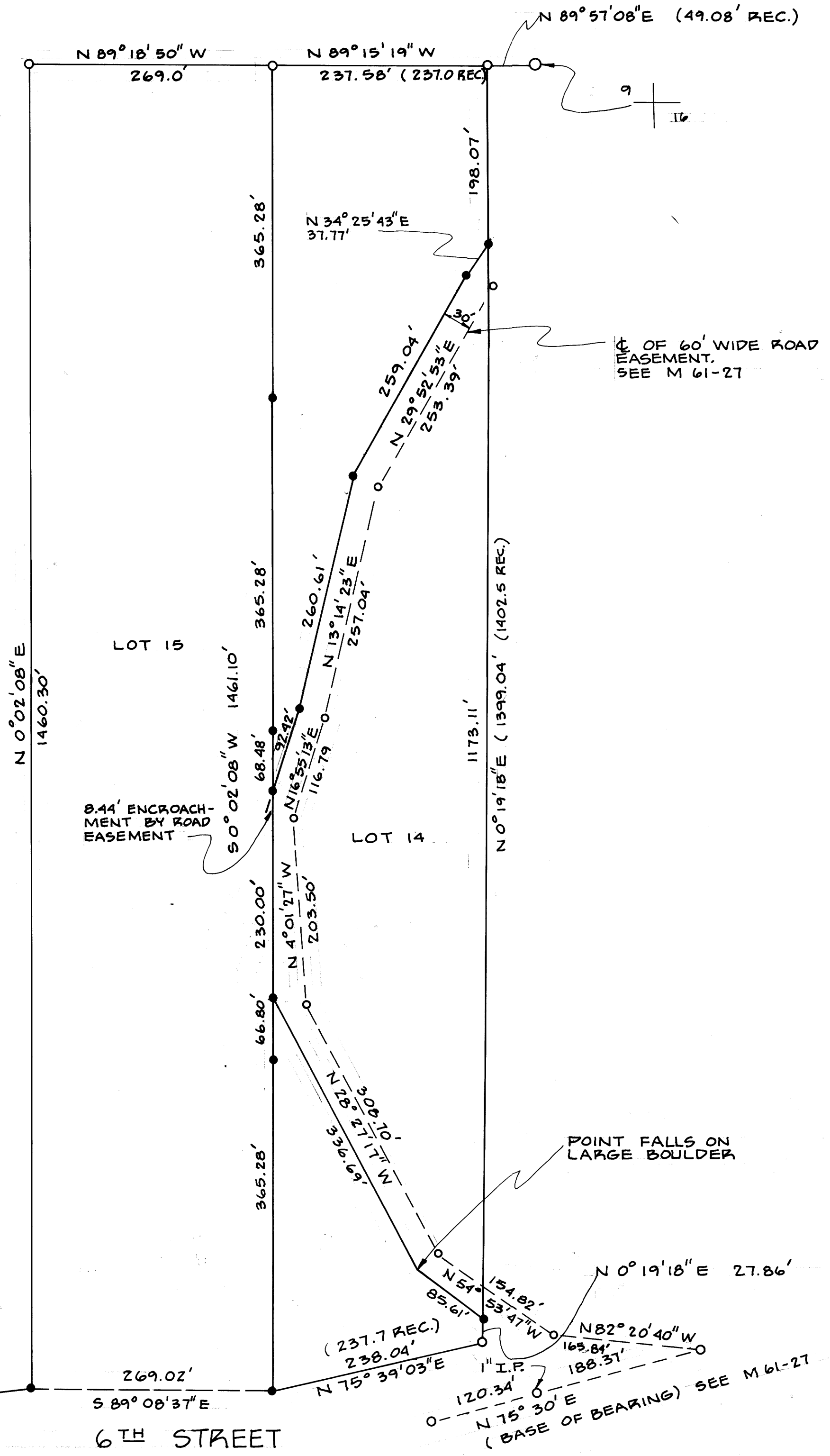

¢ OF 60' WIDE ROAD
EASEMENT.
SEE M 61-27

POINT FALLS ON
LARGE BOULDER

(BASE OF BEARING) SEE M 61-27

8.44' ENCROACH-
MENT BY ROAD
EASEMENT

6TH STREET

MAP FILE M 62-22