

COUNTY SURVEYORS FILE DATA  
DO NOT REMOVE FROM OFFICE

**SURVEY TO DIVIDE LOT 3, BLK 1 + PARK RASMUSSEN  
SUBD. INTO TWO PARCELS LOCATED IN LOT 9, BIK 2,  
PLAT "D" SUTHERLIN LAND & WATER CO., SEC. 19 T. 25 S.,  
R. 5 W., W.M., DOUGLAS CO., ORE.**

SCALE 1" = 30'

MAR. 1978

FILED ✓  
RECEIVED ✓

MAR 27 1978

COUNTY SURVEYOR  
DOUGLAS COUNTY, ORE.

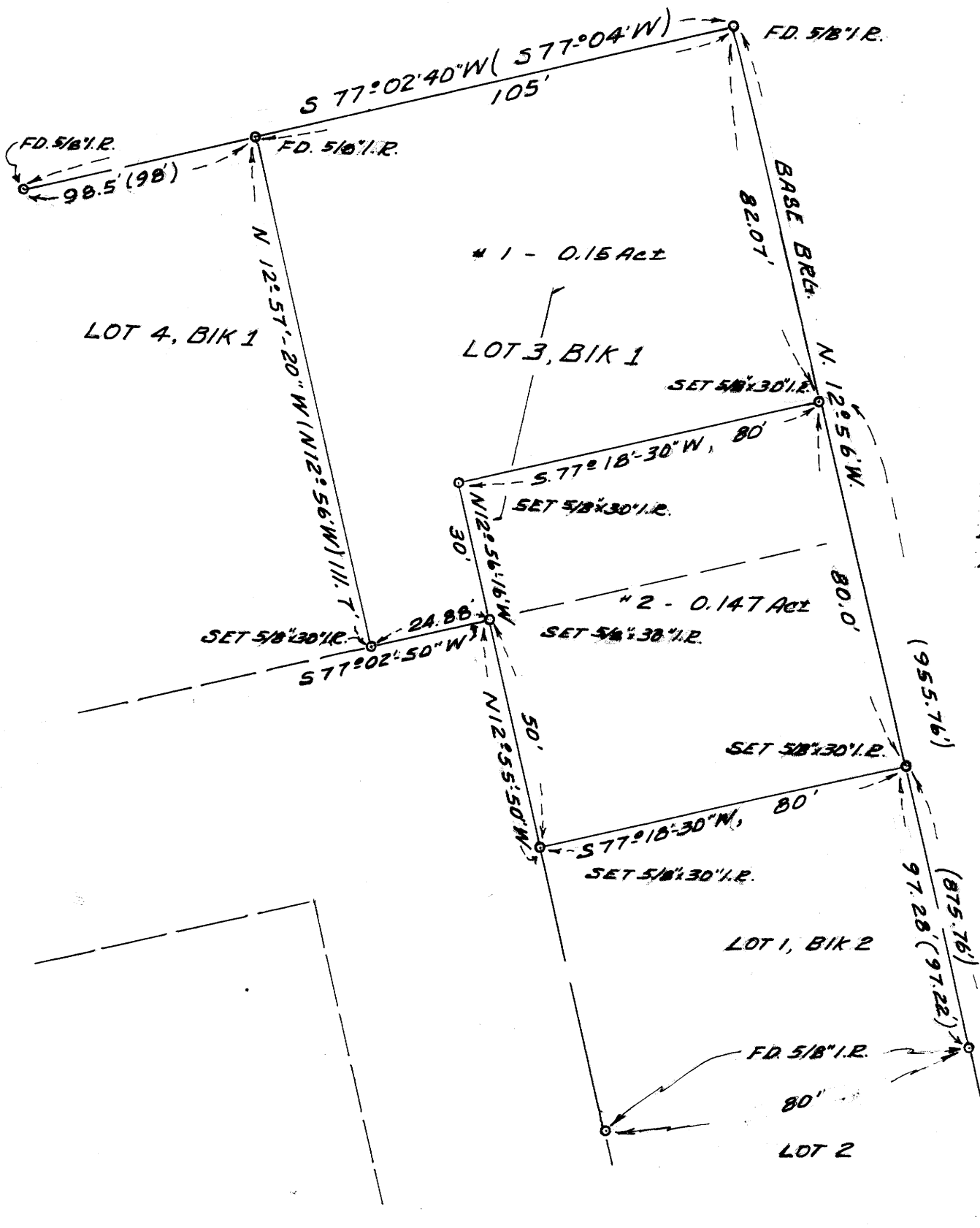

LEGEND

- MON. FD. AS INDICATED
- " SET "
- BASE - E. LINE RASMUSSEN SUBD.  
FOR TOM & MILDRED YATES  
2443 NE. KERR ST.  
ROSEBURG, ORE  
PH 672-0204

REGISTERED  
PROFESSIONAL  
LAND SURVEYOR

Herbert L. Northcraft

OREGON  
JULY 8, 1966  
HERBERT L. NORTHCRAFT  
750

FD. 2" I.P. - INITIAL PT.  
TO RASMUSSEN SUBD.  
PT. LOT 9 BIK 2 PLAT "D" SUTHERLIN  
LAND & WATER CO.

MAP FILE M48-21

MAP FILE M48-21