M-69W

SEE "BULLOCK ACRES" (VOL. 14, PG. 44)

SURVEY IN SEC. 11, T24S, R7W
WILLAMETTE MERIDIAN

FOR: ED. MARTIN
BY: B.H.W. ENGINEERING & SURVEYING
MARCH 1978
SCALE: 1" = 100'

FILED
RECEIVED
MAR 16 1978
COUNTY SURVEYOR
DOUGLAS COUNTY, ORE.

REGISTERED PROFESSIONAL LAND SURVEYOR
Romanso E. Ware
OREGON
NOV. 16, 1973
ROMANSO E. WARE
1005

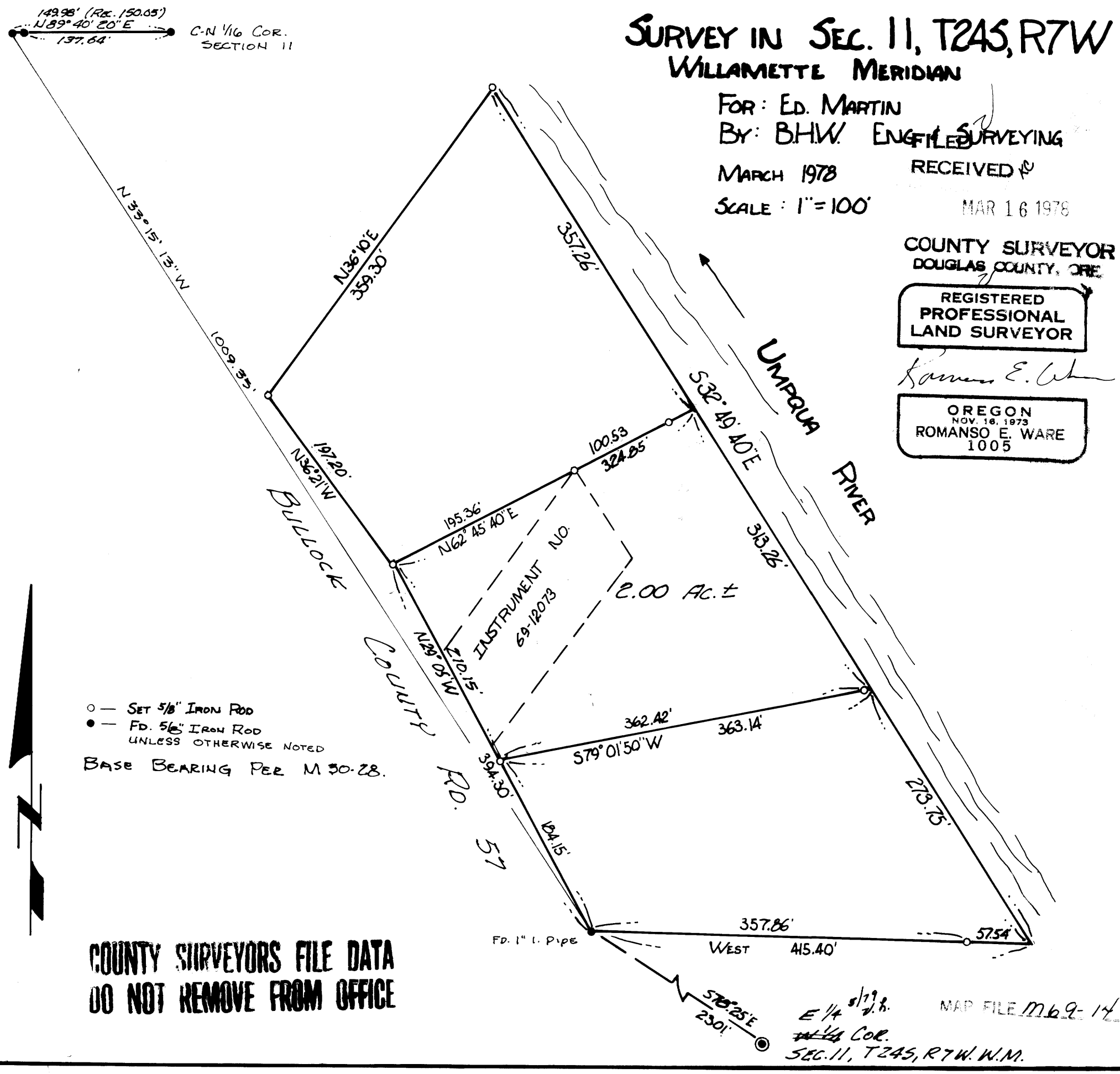

○ — SET 5/8" IRON ROD
● — FD. 5/8" IRON ROD UNLESS OTHERWISE NOTED

BASE BEARING PER M 50-28.

COUNTY SURVEYORS FILE DATA
DO NOT REMOVE FROM OFFICE

MAP FILE M69-14